Provincial Library 1944

THE STAR-CHRONICLE

HAWKINS — FABYAN — WAINWRIGHT — GREENSHIELDS — HEATH — EDGERTON — RIBSTONE — CHAUVIN — ARTLAND

PRESS RUN 1997
Combining:
The Wainwright Star
The Chauvin Chronicle
The Edgerton Enterprise

Vol 1. No. 1 — Wainwright, Alberta, Wednesday, Jan. 19th, 1949. — Subscription $2.00 per year; Outside Canada, $2.50

High School Curling Eliminations Won by Wain.

In one of the closest of competitions imaginable the Wainwright High School curling rink won the right to represent this district in the play-offs in Edmonton.

On Saturday a rink from each of Irma, Wainwright and Edgerton High Schools met in Wainwright to decide which should have the right to go forward to further competition. A round robin was held with games to count. However, after each rink had played each other one, the winning rink was as far from being decided as at the beginning. As little time remained in which to select a winner, it was arranged that another round robin of two ends to each game be held and that points should count. In this the Wainwright rink eked out the narrowest of victories.

In the 10:00 a.m. draw Wainwright edged Edgerton by a score of 9 to 7, playing an extra end to break a tie. Wainwright had forged ahead in the early ends. At the end of the sixth the score stood 5 to 1. But Edgerton crept up to tie it at 5 to 5 in the 8th. Then Wainwright went ahead 2. But the lead was immediately erased. It was a brilliant shot by the Wainwright skip, Ken Cornfield, that won the game when Edgerton seemed to have it sewed up.

In the 1:30 draw with Irma, Wainwright couldn't hit the same stride of the morning contest. They never headed the Irma boys who won handily, 9 to 5. The Irma rink played a steady, brilliant game throughout.

But in the 3:30 contest, Edgerton turned the tables on Irma, winning 9 to 5. Irma came from behind to tie the score at 4 to 4 in the 5th, but didn't catch sight of the speeding Edgerton boys thereafter.

So at 5:30 pm. they were right where they had started at 10:00 in the morning. In the two ends played by Wainwright and Edgerton to break the tie, Wainwright garnered 4 points to Edgerton's none. Then in competition with Irma, Wainwright took one point in Irma's 2. And in the third contest Edgerton bested Irma 3 to 1. So the total of points gathered were Wainwright 5, Edgerton and Irma 3 each.

It was a "bang up" competition all the way through. The boys played the game like veterans, and earned and won the plaudits of the spectators. About fifty of an audience followed the contest. George Welsh was sending his mental telepathic messages through the glass with amazing success, but his generosity was badly at fault. Stanley Reeds very wisely let his boys play their own game.

The Wainwright rink will journey to Edmonton to play on Friday and Saturday, January 21 and 22.

The personnel of the rinks were as follows:

Irma—
Skip—Hugh Tomlinson
3rd—Ed Jackson
2nd—Don Simmerson
Lead—Jack MacKay

Edgerton—
Skip—Bob Fisher
3rd—Dick Welsh
2nd—Ron Hallett
Lead—Bob Ramsey

Wainwright—
Skip—Ken Cornfield
3rd—Phil May
2nd—Colin Carter
Lead—Alan Tory

Grace Church W.A. Meeting

The afternoon group of Grace United Church W.A. held its January meeting in the Sunday School room with 15 members and six visitors present. Visitors included some members of other groups of the W.A.

For the opening of the meeting, Mrs. P. Patterson presided. Mrs. L. Tory, president of the evening group, brought the financial statement for the W.A. groups for 1948. She suggested more insurance on the manse, and renewing insurance on the church. A motion to this effect was carried.

Mrs. Lyle reported the filling and sending of 17 Christmas boxes. She and Mrs. Goodwin reported visits made during the month.

Since the W.A. has now started a Grace Church Memorial Fund, and have decided that the money formerly spent for floral tributes and baskets of fruit shall now be contributed to this Grace Church Memorial Fund, Mrs. C. Davies was appointed custodian of this Fund. Mrs. P. Watts thanked the W.A. for the contribution to this fund already made as a token of sympathy to her.

Mrs. A. Harden was chosen treasurer for the W.A. Groups.

Mrs. Lyle gave an inspiring devotional on Divine guidance, taking as her text "I will guide Thee with mine eyes," and mentioning that the wrong road never leads to the right way. The hymn "Take Time To Be Holy," was sung.

Officers for 1949 were installed by Rev. M. Dobson after he had addressed the meeting, thanking the women for their services in 1948, mentioning some of the work expected of W.A. members and setting forth as an ideal the time when all funds needed for church work would be raised by voluntary givings. The officers installed were as follows:

For the evening group—
President—Mrs. L. Tory
Vice Pres.—Mrs. C. Graunke
Secretary—Mrs. D. Simonson

For the afternoon group—
President—Mrs. W. Avison
Vice Pres.—Mrs. C. Davies
Secretary—Mrs. Goodwin

For the Women's Guild—
Mrs. J. Peacock

A committee to help plan a supper for the Annual meeting of the church will be Mesdames Mitchell, Davies and Lyle. Mrs. Treffrey offered to clean the Sunday School room.

A delightful lunch was served by Mrs. Watts and Mrs. Goodwin.

For next month visiting committee, Mrs. Paleson and Mrs. Dobson; Devotional, Mrs. Hamilton; Lunch committee, Mrs. Avison and Mrs. Davies.

500 Card Party

The "500" card parties which have now become the regular Sunday entertainment for several was held at the home of Mr. and Mrs. J. Touchette last Sunday evening.

Those attending were Mr. and Mrs. O. Michon, Mrs. J. Stinert, Mrs. Waffle, Mr. and Mrs. Croteau, Mr. and Mrs. A. Cote, Mr. and Mrs. G. Leduc, Mrs. Caron, Mr. Girard, Miss O'Connor, Mr. and Mrs. Touchette and Marcel.

Ladies first prize went to Mrs. J. Stinert, consolation to Miss O'Connor. Men's first was won by Mr. W. La-France and consolation went to Mr. O. Croteau.

A lovely luncheon was served by the hostess and an enjoyable social hour was spent chatting.

SORRY FOLKS!

Due to mechanical difficulties and the extreme rush of getting things moved and the shop organized for the much greater volume of material, our first issue is not up to standard. We hope you will bear with us.

THE EDITOR.

Well Known Irma Resident Dies

The entire community of Irma and district was shocked and saddened by the sudden passing of Mr. J. C. McLean, whose death occured on Monday night January 10th. Mr. McLean suffered a heart attack on January 8 at his own home; and was rushed to the Viking hospital where everything was done to relieve his condition, but he failed to rally and passed away as stated above. Having resided in this district since 1907 he will be greatly missed in the community. Mr. McLean's kindly disposition had endeared him to all.

James Colin McLean was born on April 25th, 1883 in Hampton, Ontario, only son of Mr. and Mrs. James McLean. He received his public and high school education in Newmarkville, Ontario, and came to Edmonton in 1905, being employed by the Hudson Bay Co. in 1907 he and his father took up land at Irma, and in 1909 brought in to Irma the first car load of settlers effects over the Grand Trunk Pacific. In the spring 1910 Colin McLean was married to Kate McCauley of Edmonton, bringing her to the homestead with him, where they lived until 1942 when they moved to Irma. For 21 years he was school trustee of Education Point School district, later serving on the school board of Wainwright Division. He had also served as secretary on the Unit- to live.

The sincere sympathy of neighbors and friends go out to Mrs. McLean, and the two daughters, Mrs. F. C. Saville of Hardisty and Mrs. R. B. Kirkman of Irma; and four grandchildren who survive him; as well as two sisters, Mrs. F. M. Cryderman, Bowmanville, Ontario; and Mrs. T. E. Higginbotham, Vancouver, B.C.

Funeral services were held from Kiefer's hall on Thursday, January 13th, by his pastor, Rev. H. W. Inglis, the hall being filled to over flowing with relatives and friends who had gathered to pay their last respects to the deceased. Interment was made in the Irma cemetery.

Secrets never disclosed are never known.

* * *

More have repented of speech than of silence.

"BUNTY and BOB" TO APPEAR AT ICE CARNIVAL

Shown above are "Bunty and Bob", who will appear in Wainwright at the forthcoming Ice Carnival, in the P.M.C., on Feb- and 5th. Their acts will consist of novelty, comedy and character numbers of which "Sa[illegible]

—Photo by Kensit Studios.

Monthly Meeting of Municipal Hospital No. 17

Minutes of the regular monthly meeting of the Board of Trustees of the Wainwright Municipal Hospital District held January 8th, 1949

Members present: Chairman O. J. Gould, Trustees, P. E. McLeod, Gardiner, Bazley and Dietrich.

Moved by Trustee Gardiner that the minutes of the previous meeting be adopted as read. Cd.

Moved by Trustee Dietrich that the resignations of Miss Luna, Miss Sharp and Miss Seeger be accepted.

Moved by Trustees Bazley that the correspondence from the Irma Municipal Hospital Board re extending the present contract be tabled until the next regular meeting. Cd.

Moved by Trustee Bazley that the correspondence from Mr. Savage and Mr. King be tabled until the next regular meeting. Cd.

Moved by Trustee Gardiner that the Secretary confer with the Reeve and Secretary of the Municipal District re the publication of the Financial Statement. Cd.

Moved by Trustee Bazley that the report of the Finance Committee be accepted. Cd.

Moved by Trustee Dietrich that accounts amounting to $7,632.48 be approved and the cheques issued on the current account. Cd.

Moved by Trustee Bazley that the account amounting to $14950 be appaccount amounting to $149.50 be apdebenture account. Cd.

Matron's report for the month of December as follows:

No. of in-patients	156
No. of out-patients	63
Total	219

Classification of patients:

Medical	66
Surgical	46
Obstetrical	15
Infants born	17
Total	184
Deaths	3

Moved by Trustee Gardiner that the Matrons report for the month of December be accepted. Cd.

Moved by Trustee Bazley that the next regular meeting be held Thursday Feb. 10th, 1949 at 10:00 a.m. Cd.

Moved by Trustee Gardiner that the meeting adjourn. Cd

ALBERT BURTON DIES SUDDENLY

The district was shocked to hear of the sudden death of Albert James Burton, which occurred at his home north of Chauvin last Wednesday. Alberta has been assisting with chopping grain, and at noon hour went to the granary and failed to return. He was found to have succumbed to heart attack.

Albert was born on the 7th day of August, 1877, in Hahurton County, Ontario, and was 71 years, 4 months and 26 days of age at the time of his death. He came west in 1911 and settled in the Chauvin district, where he has since resided.

He leaves to mourn his loss beside his loving wife, one daughter, Mildred (Mrs. Harold Anderson) of Benley, his son Allan of Chauvin and one brother George Burton, of Ribstone.

He is mourned by his many other relatives and a host of friends.

Funeral services were held at the Westminster Church, Chauvin on Friday, January 14th, and a very large their last respects to a faithful and number of his friends gathered to pay highly respected member of the community.

Pallbearers were Harold Burton, Matt White, Albert White, Gordon Cunningham, E. A. Pitman and P. H. Perry.

In Loving Memory

Jean Allan, Mildred, Harold, George and Annie; Carolyne, Garry, Karen and Judy; Bill, Bessie and Shirley Fae; Donation for Headstone, Rose, Sadie and Family; Donation for Headstone, George, Belle and Family; Matthew White, Donation for Headstone, Maggie and Alex; Isabelle, Cecil and family; Mae and Albert; Gladys, Alex and Edna; Angie, Rita and Girls; Bill Burton and Family, Selena, Harold, Freda and family; Bertha and Harold Carey donation to cancer fund John, Eva and Boys, donation for headstone; Cleo, donation for headstone; Ernie, Elsie and Family, donation for headstone; The Perrys; Fred, Gerda and Family; The Bakers Norman and Elsie Harris; Lily, Henry and Family; Mr. and Mrs. Blacklock, Dorothy, Alf and Bohne; Mr. and Mrs. J. Cargill and Family; Mr. and Mrs. Alex Taylor; L.D.S. Church; Alex, Jessie, Harold and Robert; Mrs. A. Perkins and Family; Mrs. Roulston and Mr. Duncan; Gordon Cunningham; Charlie and Grace Perkins; Mrs. Corn Rea and Billy, Nola and Joe; Adrian, Birdie and Family; Mr. and Mrs. Reg. Harris and Family; Vic Dalton and Family; Pearl, George and Family; Irene and Archie Bell; Mr. and Mrs. Wm. Roulston, donation to church in lieu of flowers; Mr. and Mrs. Fred Wright & Family, donation to Westminster Pres. Church in lieu of flowers; Joe White and Family; Mrs. Mabel Reinhart and Family, donation to cancer fund in lieu of flowers; Mr. and Mrs. H. Legroix and Family, donation to Red Cross; Chauvin and District Old Timers Assn.; Ribstone Community; Donation to Red Cross in lieu of flowers, Mr. and Mrs. Wm. Petrie.

MARSDEN

The regular meeting of the United Church W.A. was held on Wednesday January 12th, at the church. Hostesses were Mrs. H. R. Polkinghorne and Mrs. G. Ward. The missionary study period was conducted by Mrs. H. R. Polkinghorne while Mrs. Hush Polkinghorne gave a most interesting talk. Various reports showed that the W.A. had enjoyed a most active and successful year in 1948. It was decided to sponsor a Bake Sale with coffee and sandwiches at Love's Meat Market and Luncheonette on Saturday, Jan. 22. It was decided to send $10. to the United Church Overseas Relief Fund and $10 to the Veterans of the Cross Fund.

The Community Hall Club held a successful whist party at the school on Wednesday evening. There were eleven and a half tables in play. Winners were: Mrs. J. A. Gordon, Mrs. F. Mason, Mrs. A. Mitchell, W. W. Graham, W. Loy and C. Ettinger. The next whist on Wednesday, Jan. 26th.

The Annual Meeting of the United Church Choir was held after choir practice on Friday evening, January 14th. Reports showed an active season of choir work. Choir director Mrs. George Ward; President, Mrs. Lyle Christopherson; Vice-President, Mrs. Harry Forster; Sec.-Treas., Mrs. J. Stewart. Additional executive members: Miss Elda Wohler, Mrs. Ernest Mason and Robert Westwood.

Mr. and Mrs. R. Taylor formerly of Unwin, Sask., have purchased the Marsden Hotel from Mr. W. Trimble.

Card of Thanks

The Chauvin Jr. Rooms wish to thank parents and friends who so kindly contributed to the Christmas Surprise Box. We realized $55.00 $50.00 of which was used to buy treats. The remainder is for the Red Cross.

JUNIOR RED CROSS

Red Cross Annual Meeting

The Annual Meeting of the Wainwright Branch Canadian Red Cross Society was held in the Town Hall at Wainwright on Monday December 13, 1948 at 8:30 p.m. With only ten people in attendance the officers felt somewhat discouraged at the lack of interest in Red Cross work in Wainwright and considerable discussion arose as to whether it was worthwhile to keep the Branch open. It was felt that the Blood Donor Clinics were so important to the community that for that reason alone, the Branch should continue to function, and citizens are invited to take a more active interest in the executive work of the local Branch.

On the years work committees reported two successful Blood Donor Clinics and a very satisfactory canvass for Red Cross funds, with the local Branch continuing in a good financial position. The Womens Work committee was not active during the year and it is hoped that this phase of the work can be revived, and volunteers will be welcomed. Officers elected were as follows:

President—Mrs. Edith M. Smith
1st Vice Pres.—Mrs. R. M. Conroy
2nd Vice Pres.—Mrs O. M. MacKenzie
Secretary—Mr. L. W. Smith
Treasurer—Mrs. M. A. Symes
Auditor—Mr. H. S. C. Smart
Chairman of Work Committee—Mrs. M. B. Lally
Executive—Mrs. Davison, Mrs. Hartling, Mrs. Watts, Mrs. Hart, Mrs. Hardy, Mrs. Chynoweth, Mr. Armishaw and Mr. Huntingford.

Old Timer Dies In Victoria

Word has been received of the death at his home in Victoria of John Reid one of the pioneers of this district having moved here in 1907 to a homestead just east of town, he farmed here until the fall of 1918 when he moved to Marsden, Sask., where he farmed up until three years ago when he retired and went to Victoria to live.

He has been in failing health for the past three years and leaves to mourn his loss his wife Alice and two small children also five brothers and four sisters.

He will be remembered by many of the old-timers in this district.

PARADISE VALLEY

Congratulations to Mr. and Mrs. Colin Ball on the birth of a daughter at the Lloydminster Hospital on Sunday, January 9th.

Mr. and Mrs. Emil Knor attended the funeral of Mrs. Knor's aunt, Mrs. McCluskey of Ribstone on Thursday last.

Mr. Frank Ball who spent an extended Christmas with relatives in Edmonton has returned home.

Extensive repairs are being made to the Stoddart Garage. When completed the big door will be on the South and the workshop, stockroom and office will be completely changed around. With the new arrangements the big trucks can be accommodated. Paradise Valley will be well equipped with garages so no need to go to the larger centres to have your tractor, truck or car fixed up.

Curling is the big noise in the way of sport. The ladies and men are going strong both on the ice and behind the glass at the curling rink. Some real close games and some very lopsided ones go into the records. The bonspiels will soon be on us then if anyone between the ages of six and ninety are lost just go down to the curling rink—bring your best bet.

Here's to the new Star-Chronicle Long may it carry on. We think we should have been given a little warning "this is so sudden" is sure true in this case. We are sure the people will be sorry to see our worthy Editor and good family leave Chauvin. We just cannot think of Chauvin with out "Len". We are certain that Wainwright will be the town to gain by the "wedding". However the march o time always brings changes, the breaking up of old friends and ties. Let us hope and trust that every success will attend the new Star-Chronicle in the years to come.

The skating rink has come to life this winter with a good crowd of skaters turning out. Having music with the public address system has proved quite a stimulus to getting the people back to skating. Hockey seems to have died a complete death as far as senior hockey is concerned. The kids are doing a little.

CORRECTION—Re notes of last week, the item should have read: "The Messrs. J. W., Ed., Cecil and Sam Gordon and Mr. and Mrs. Richardson and family spent Christmas with Mr. and Mrs. J. W. Gordon of Paradise Valley."

(This was omitted from the Paradise Valley W.A. notes.)

A delicious lunch was served by the hostess Mrs. C. Venner and Mrs. W. A. Nickle. Next meeting at the home of Mrs. J. Guy. Mrs. Acaster hostess.

The mouth of the wise man is like a money box which is seldom opened.

The sacrifice of time is the costliest of all sacrifices.

R. M. Manitou Lake No. 442 Council Minutes

The first meeting in the year 1949 was held on Thursday, January 6th at the rural municipal office. James MacCullie, subscribed to the oath of office as reeve, and John Atkinson, George H. Scott and John A. Gordon subscribed to the oaths of office as councillors of divisions one, three and five respectively. Councillors Watson and Geres also in attendance.

The minutes of the last regular meeting were read by the secretary-treasurer, and adopted as read on motion made by Coun. Watson.

MacCullie—that the bond of the secretary-treasurer be accepted and re-filed. Carried

Gordon—that the financial statement for the month of December 1948 be adopted as presented. Carried

Geres—that M. Kowerchuk be paid his annual holiday pay for two weeks after Jan. 12th next, the amount being $111.11 to December 31st, 1948 plus one-twenty-sixth of the earnings from Jan. 1st to Jan. 12th in 1949.

Atkinson—that the accounts totalling $304.30 be approved for payment.

Adjournment for dinner on motion of Coun. Watson, the council reconvening at approximately 1:00 after inspecting the work being done on the Caterpillar tractor at the machine shed.

Geres—that the account of A. Shattuck for $321.00 for surveying be approved for payment.

Atkinson—that we purchase a 1½ ton chain hoist for the machine shed Gordon—that this municipality reaffiliate with the Sask. Ass'n. of Rural Municipalities for 1949, and that the membership of $2000 be paid Cd.

Watson—that the P.F.A.A. superintendent be asked to review the following:

1. Sections 11, 14, 23, 26 and 35 in 45-27-3;
2. Sections 5, 6, 7, 8, 17, 18, 19 and 20 in 30, 31 and 32 in 46-26-3.
3. Twp. 44-28-3 with the view of establishing an area to qualify for the payment;
4. A block in 43-27-3 to include the cultivated sections of 33, 34, 35 and 36.

Cd.

Geres—that a order 3 cases of Warble Fly Powder from the S.A.R.M., Cd.

Scott—that the warble fly powder be re-sold at cost, i.e. 75c per pound.

Atkinson—that we order six cases of gopher poison from the S.A.R.M. and that each product be supplied to residents at cost, i.e. 50c per can.

Gordon—that this municipality pay a bounty on coyotes of $2.50 effective January 1st last and up to March 31, 1949. Cd.

Gordon—that the Reeve and the Secretary-Treasurer be the authorized officers to conduct the banking business, sign cheques and other documents on behalf of the municipality.

Atkinson—that Coun. Gordon be the deputy-reeve for the first quarter.

Watson—that W. Stempel, F.C.A. of Lloydminster be and hereby is appointed auditor for 1949.

Farm Forum

A full account of the last two farm forum meetings will appear in next weeks issue, however there will be a joint meeting with the Gerald Farm Forum in the Masonic Hall when Mr. J. M. Bell of the National Film Board will be present to show films. He will be available to give the public information and to answer questions in their respective field of endeavor.

The districts that will be favored by this service are Plaxtol, Battleview, Heath and Rosedale. Watch for the date in your district and plan to take advantage of this worthwhile project.

Idleness must thank itself if it go barefoot.

* * *

He who sleeps by day will hunger by night.

EASTERN ALBERTA HOCKEY LEAGUE

BIG NEWS!

HOCKEY FANS!

Wainwright Commandoes

vs.

Lloydminster Huskies

at 9:00 p.m.

SATURDAY NIGHT

January 22

Midget Hockey

The Wainwright School Midget Hockey League played its opening game on Saturday morning, January 15 with the team captained by Colin Carter winning over that headed by David Marsden by a score of 7-3. Although Carter was absent that did not seem to affect materially the pace of his team.

The Carters went right to work in the first period and opened up a three goal lead on counters by Harden (2) and Harley (2) while Sheffield was getting the lone Marsden goal. During this period Smith was particularly effective outguessing the men of Marsden on at least three different occasions when they were right through.

Two goals were split in the middle frame, LaFrance from Cartier for the C's and Sheffield from Marsden for the M's while in the third period Harsden and Caron added two to the winner's total with Sheffield completing the scoring with one

For the Carters Harden and Harley were most effective from a scoring standpoint while Johnny Wear did a lot of useful checking on defence.

Sheffield carried the scoring punch for the Marsden team with Leggett checking well and doing some headsup passing from his defence post.

Madkins and McGregor handled the game in good fashion.

Line-Ups—

Marsdens (3)
Marchand, Marsden, Rasmussen, Leggett, Sheffield, Mitchell, Stinert, Tory Joe Wear, Simonson, Alliott and Darling.

Carters (7)
Smith, Harley, Harden, LaFrance, Wakefield, John Wear, Burningham, Caron, Cartier and Cook.

Summary—
First Period: C. Harden from Caron and Harley; C. Harley; C. Harden from Harley; M. Sheffield from Marsden; C. Harley. Penalties—None.
Second Period—C. LaFrance from Cartier; M. Sheffield from Marsden. Penalties—Darling, John Wear.
Third Period—C. Harden; C. Caron from Harden; M. Sheffield from Rasmussen. Penalties—Mitchell
Officials—Madkins and McGregor

Connaught O.E.S. Installs Officers

At the regular meeting of Connaught Chapter held Wednesday evening the annual installation of officers took place. When Mrs. E. Wilson as Grand Installing officer assisted by Mrs. L. L. Barlow as Marshall, Mrs. Hartling Chaplain, and Mrs. L. F. Mitchell organist installed the following officers:

Worthy Matron—Mrs. L. Mygland
Worthy Patron—Mr. L. Mygland
Asst. Matron—Mrs. S. Ryan
Asst. Patron—Mr. J. Davidson
Secretary—Mrs. F. J. Lepper
Treasurer—Mrs. C. Alexander
Conductress—Mrs. H. E. Buckle
Asst. Conductress—Mrs. L. L. Barlow
Chaplain—Mrs. R. Hartling
Marshall—Mrs. J. Davidson
Organist—Mrs. E. Wilson
Adah—Mrs. I. Davison
Ruth—Mrs. N. McTurk
Esther—Mrs. L. Barritt
Martha—Mrs. W. Taylor
Electa—Mrs. T. Torrance
Warder—Mrs. G. Bean
Sentinel—Mrs. L. Mitchell

After the years work was reviewed when all reports were read, it showed a very successful year both in membership and finances. Mrs. Hartling was presented with Past Matron's Jewel and delicious lunch served by refreshment committee. All went home tired but enjoyed a real star evening.

It is better to lose an eye than one's reputation.

The STAR-CHRONICLE

Wainwright — Edgerton — Chauvin

Combining The Wainwright Star, The Chauvin Chronicle, and The Edgerton Enterprise in a weekly newspaper servicing the major portion of the Wainwright Municipal District.

L. D'ALBERTANSON, Editor and Publisher
Wainwright : : : Alberta

EDITORIAL

HERE WE ARE!

After a hectic week of moving tons of printing machinery and dozens of cases of type and whatnot, we're "settled" in the editorial chair (immediately in front of the Linotype, at the moment) in Wainwright. We take over our new duties with mixed feelings. Coming to Wainwright does not for us mean moving to a new district, for over the years we have become acquainted with many of you, and have already built up the bonds of friendship in our new home. However, when one has resided in one community for thirty-five years one's roots go deep, and to break them requires some effort. However, here again the change is not so great, for our touch with the the old home town will continue to be intimate as in the past.

We feel that the amalgamation of the two newspapers will prove a benefit to the people of the whole Municipality—for with the improved means of communication, the area is becoming more and more closely knit together, and news from a wide and wider area becomes interesting.

Our editorial policy will continue as it was in Chauvin. Our newspaper is published in the interests of its subscribers, for only in this way can it continue to prosper and to justify its existence. Whether the Editor eats or not is not too important to the bulk of our readers — only by public service in the broadest and most genuine sense can we hope to fill our niche in the general scheme of things.

Our policy will be to support that which we deem good, to criticise that which we deem unwise—and to publish the news without diarimination or prejudice.

We support no political party as such, but still feel that it is our duty to deal with matters of public interest whether they be political or otherwise.

Our editorial this week will be short, because the general disruption connected with our move makes it difficult for us to find the time required.

In self praise we might add that we have moved to Wainwright the chief items of the Chauvin equipment, and will thus offer our patrons the services of one of the most completely equipped printing plants in any Alberta town.

ANOTHER AMALGAMATION

We cannot pass the opportunity to mention another amalgamation of far more importance and wider scope than that of The Chronicle and the Star. This amalgamation is that which has just taken place between the United Farmers of Alberta and the Alberta Farmers' Union. This is a joining of forces that has been long overdue, and its final culmination should result in a noticeable strengthening in the farmers' position.

Just what difference this will make to the tone of the organization is hard to decide at the moment. The militant attitude of the A.F.U. will, without doubt be reflected to some extent in the outlook of the new organization, but it will in all likelihood be toned considerably by the more conservative attitude of the old U.F.A. supporters. However, the objectives of both organizations were identical, and there seems little question that, whatever may be the tone of the new group, its hands will be greatly strengthened by the union.

No one will question the fact that, united, the farmers of Western Canada are the strongest and most influential unit in the Dominion . . . and the sooner such unity can be accomplished, the sooner farmers will be able to emancipate themselves.

We must admit we were somewhat at a loss to grasp the advisability of co-operation between the new F.U.A. and organized labor. From a political point we can see the sense of such a leaning for both the farmers and labor have been strong in their support of the "new" political parties. However the F.U.A. is strictly non-political, and in the non-political sense there appears to be little in common between the two groups.

Higher prices and shorter working hours for labor (which seem to be the only things labor really wants), cannot work out to the benefit of the farmers, for not only is the result higher prices for the goods the farmer has to pay, but herein may well be the seeds which can spring into further inflation . . . with its almost inevitable results of depression. Moreover, there is such a vast difference in the working conditions of the average farmer, both as to hours of work and to wages, that there can hardly be room for any co-operative action in this regard.

In any case, we wish the new organization well. It has great and onerous tasks . . . it has decisions to make which will require the greatest in judgement and diplomacy. In it is vested the opportunity to establish the farmer in his rightful position . . . a position of dignity, respect and, we hope, financial security.

GERALD

(Too late for last week)

The first meeting of the Farm Forum in 1949 was held in Wainwright at the home of Mrs. Shaw. There were eight members present. Discussion on the title "A Cushion for Disaster," brought forth no real answer to the problem of obtaining insurance against all the risks of farming. Some of these included frost, drought hail, diseases, pests, and floods. Great as is the need for insurance the cost at present seems prohibitive. Lunch was served by Mrs. Shaw.

Mr. and Mrs. R. W. Campbell went to Edmonton on Monday of last week returning on Thursday Mrs. Campbell underwent a thorough medical examination.

Mr. Edgar Campbell and Miss Clara Campbell motored to Edmonton on Sunday returning again on Monday.

In 1946—excluding Quebec—there were five thousand (1 to 10) employed school teachers in Canada who lacked the minimum professional qualifications.

THE WEEK AT OTTAWA
by the Canadian Press

The "char" staff of Canada's Commons is laying a new mantle of shine on Parliament Hill.

Down through the marble corridors and into the hundreds of empty rooms a band of polishers and cleaners—almost 150 strong—are rubbing and scrubbing away, putting a new glistening look on the commons and adjoining rooms.

Throughout the towering Centre Block of snow-coated Parliament Hill, there is a clatter and cry of vacuum cleaners heralding the next session of Parliament, less than three weeks away.

As the number of days to the opening lessen, the clatter seems to grow louder.

In the lower chamber itself a staff of four have been scrubbing, rubbing and waxing for almost a month, preparing for the Jan. 26 opening.

In all of the 260 rooms of the Centre Block, 43 men and 92 women are busy preparing for the avalanche of M.P.'s, stenographers, messengers, pamphlets cooks and papers that will keep them even busier scrubbing and rubbing once the session gets under way.

Everything must be shipshape for the session expected to be the last before Parliament adjourns for a general election, the first since 1945.

What the session will bring is still guesswork, but once it is over the char staff will breathe a sigh of relief. They'll have a few months of respitethen before the work begins all over again.

Index Declines

Canada gave a sigh of relief last week when for the first time in 22 months, the government's cost-of-living index declined.

The decline—only seven tenths of a point—was not large nor did economists believe it indicated a trend, but there were others, like Finance Minister Abbott, who saw in the decline a stabilising of Canada's economy.

What precipitated the break was the food group in the index. A sharp plunge in egg prices in November coupled with moderate decline in meats, vegetables and fruits, dropped the food index more than two points —from 204.7 to 202.

At Dec. 1, the index stood at 158.9, compared to 159.6 the previous month The decrease in the food group counter-balanced increases in home furnishings, rents and fuel and light. During a two-month period—from Oct. 1 to Dec. 1—foods fell 3.4 points The index is calculated on the basis that living costs in the period 1935-39 equal 100.

So far the index—a barometer of cost-of-living prices—had climbed 38.9 points, and has given raise to warnings that the country was stepping deeply into inflation with no relief in sight. The halt in the index was noted at the end of November.

On the other side of the border the downward trend in prices had been noted even before the break was announced by the bureau of statistics. The United States official index for everything from commodity prices to cost-of-living made declines recently and lower prices have been predicted for 1949.

Not Enough Bacon

Canada failed to keep her 948 bacon pledge with the United Kingdom.

By her inability to supply as much bacon as Britain wanted, $12,000,000 worth of European Co-operation Administration authorization was cancelled in Washington last week.

A government spokesman said the country failed on two counts: 1. To fill the stepped-up bacon contract agreed to when Britain cancelled her beef contract in mid-1948; 2. To fill the intial bacon contract agreed to early in 1948.

Altogether Britain got 176,000,000 pounds of bacon—19,000,000 pounds less than what the initial contract called for and about 44,000,000 pounds less than what was agreed to in mid-1948.

By not supplying the full amount, Canada lost about $1,500,000 in British trade.

However, the government said it had asked Britain earlier in the year to take as much as was available but Britain had declined because of her dollar scarcity. Later when she asked for stepped-up shipments, Canada found herself with a heavy domestic market for bacon and pork brought about when the cattle barrier to the United States was lifted and beef prices rose.

War Games

Mock battles in the Caribbean will see a six-ship fleet of the Canadian Navy and a 100-man detachment of the Canadian Army participating.

Starting Feb. 15, the Canadian fleet with its army detachment aboard, will join a powerful United States naval group for six weeks of exercises in the Caribbean Sea area.

The Canadian Navy will muster the aircraft carrier Magnificent and the destroyer Haida from its Atlantic squadron, the cruiser Ontario, the destroyers Athabaskan and Crescent and the frigate Antigonish from the Pacific.

The Americans plan to include 100 of their combat ships and 85,000 of their men in the war games. The British will also join, sending the cruiser Glasgow and a frigate.

Tactics will include shore-landings and attacks by the men on ships They will practise general fleet exercises, but will stress convoy protection and air-sea strikes against submarines.

IN OUR TIME

By Howie Hunt

"Some people say these war-time houses are no good—but I don't believe a word of it!"

Joe Rutledge Says

By Joseph Lister Rutledge

EARNERS OR MENDICANTS

We get a little restive under the widely held assumption that what our forefathers had to earn have now become rights to which we are entitled, whether or no. It still appears to us that the only State that can assure rights is one whose citizens have first assumed obligations, and that to think otherwis is drifting dangerously close to fascism.

What started us on this line was the text of the Universal Declaration of Human Rights recently approved by the Social Committee of the United Nations General Assembly. This is an extensive document and includes many items on which there can be little debate, such as Article 4 "the right to life, liberty and security of person."

But just stating a right, even a quite unassailable right, doesn't provide it, as many victims have discovered.

But, when you go along a little farther, say to Article 23, you run into declarations of rights that seem to us to assume the all-fatherhood of the State, an assumption with which we came in deadly conflict not so long ago. "Everyone has the right to social security . . . the realization . . . of economic social and cultural rights indispensable for his dignity and the free development of his personality." The State assures all this. Just how human dignity or personality can blossom under the direction of the state we are at a loss to know, but the Social Committee has no such doubts. It goes on to provide for almost everything. Article 26 demands a standard of living adequate for health and well-being, including clothing, housing, medical care, security against unemployment, sickness disability, widowhood, old age or other lack of livelihood and care for mother and children.

A very beautiful programme, but not a word anywhere, that we can discover, suggesting any payment for these rights—simple payments like self-sacrifice or greater production, the commonplace things our forefathers used to create their own rights and dignities and that gave them body, because they were earned.

The Canadian and Soviet Governments declined to sign the draft. Their reasons, of course were different. The Dominion hesitated to step on Provincial toes, the Soviet probably had still more realistic reasons. Socialists in Canada, and Mr. Frank Scott in particular, were quick to seize this opportunity to belabor the government for its failure to sign. We wish that we could applaud it for a better reason. We wish that it had frankly stated that you can't save a world by being bland and father". We wish it had suggested that people get back to work and secure their own rights and dignities, not by a dangerous gift of the State, but by personal sweat.

Canadian Press SPORTS CAMERA

In the jargon of the curler, Scotland is the "Mither Country" of the grand old game.

And with something like a quarter of a million curlers of all ages in Canada, there is more than usual interest in the tour of 50 members of the Royal Caledonian Curling Club of Scotland who arrived at Halifax last week.

In two groups, the Scottish curlers are on a five-week trip that will take them from coast to coast in Canada and to a few points in the United States.

Chiefly, the visitors are dispensing large quantities of goodwill. There will be many an exchange of anecdote among the curlers of the two lands and the tour will see the start of many a friendship.

Tweed-jacketed, pipe-smoking Sir James Denby Roberts is leading the Scots in the trip which will take them as far as Vernon, B.C., with stops at such places as Calgary, Edmonton, Saskatoon, Regina, Brandon, Winnipeg, Toronto, Hamilton, Galt, Orillia, Kirkland Lake, Saint John, N.B., and later Milwaukee, Chicago and New York.

This is the first time in 10 years that the Dominion has played host to curlers from the land where the game originated.

Compare Standards

Of special interest will be the opportunity to compare standards of the game in Canada and Scotland.

Stiffest test for the Scots will likely come when they reach Western Canada. Curlers from there have demonstrated their superiority over the rest of Canada in many bonspiels.

Prairie curlers are rated among the world's best and they win the majority of Dominion curling championship tests. More lengthy stretches of cold weather give the advantage to the westerners who specialize in the knockout style.

An interesting point is that the larger centres do not necessarily turn out the best curlers

Practically every community has its own curling rink and the Dominion champions are just as likely to come from a small town like Sedgewick, Alta., home of the 1946 winners, as from Winnipeg where such greats as Howard Wood, Jimmy Welsh and Leo Johnson, curl.

The big annual $12,000 automobile bonspiel at Nipawin, Sask., is a fair indication, too, that curling in Canada is not confined to large communities.

Tender Roasts . . .
Juicy Steaks . . .

Choice Selection Of
FRESH AND CURED MEATS
FISH AND FOWL

Service Meat Market

E. Schumacker Phone 63

Selberling Tires

A new stock of tires and tubes now at our customers disposal. Most sizes now in stock. Don't take chances with slippery roads—install new tires.

Slippery roads call for tire chains
See us for all your winter driving needs

Tony's Service Station
(with emphasis on the Service)
A. (TONY) KRISTENSEN
Phone 81 Wainwright

Energy Giving . . . **MILK**

Your children will have lots of energy and strong, healthy bodies . . . if they drink our rich, energy-giving milk at mealtime and between meals.

DAVIDSON DAIRY phone73

Tractor Cabs
To Fit All Tractors
YOUR INQUIRIES INVITED

M-H Pump Engines in Stock

Wainwright Implements
Massey Harris Dealer Red Head Products
Phone 197

FOR MEALS
with that home cooked flavor

And After Show Lunches
visit
STROMME'S Cafe
Phone 146 "WE HAVE THE COFFEE" Wainwright

McALLISTER
Bagless
VACUUM CLEANER

- No Bag to Empty
- Handles Suds and Water
- Wobble Brush

TURNER ELECTRIC
Service Phone 128-R2 Contractor

HAS RARE DISEASE

Hamilton, Ont.—A healthy looking little two-year-old girl here has one of the rarest diseases known to medical science—osteogenesis imperfecta congenitalis. Her bones are so brittle she can break one by bending or turning quickly.

Fire Waits For No One

You never know when fire will destroy your home. Maybe it will be today, maybe a year from now. Check the danger points around your home and let us give you some fire insurance counselling. Insure now and protect your valuable home investment.

C. STAFFORD

Real Estate, Fire and Life Insurance Agent

SEE THE SENSATIONAL NEW Z TRACTOR

For less than $2000.00 you get 6 more horsepower

Full 3-plow tractor — larger tires — vision-line design

Maintaining the fine Minneapolis-Moline leadership in farm tractors.

GUY TORY

COCKSHUTT PLOW CO. ALLIS CHALMERS RUMLEY CO.

HART PARR AND MINNEAPOLIS-MOLINE TRACTORS

WAINWRIGHT PHONE 8 ALBERTA

There's . . . ONLY ONE WAY TO LUBRICATE YOUR CAR

Put it in the hands of qualified, licenced automotive mechanics for regular lubrication.

Different moving parts of the modern car need different types of lubrication. Make sure you get them.

Different driving conditions demand different types of lubrication. Make sure your car is protected.

Never neglect body, engine or differential lubrication. Drive in today and make it a monthly visit . . for safety's sake.

Buffalo Service Station

PHONES - DAY 26—NIGHT 89 WAINWRIGHT

The J. R. WATKINS Co.

(Established 1868)

—*—

Representative

G. E. GOODIE

1202 - 5th Ave

SALESMAN FOR WAINWRIGHT AND DISTRICT

A complete line of household products direct to your home.

Building Supplies

No. 1 Hemlock Fooring

Fir Finish and Mouldings

Storm Doors — Storm Sash — Plaster Board

Cement Tile — Brick — Lime

Beaver [Alberta] Lumber Ltd.

P. M. Armishaw, Manager

Phone R—74 Office—10

WAINWRIGHT ALBERTA

IMMIGRANT DOCTOR TO SERVE WITH RED CROSS

Armed for Alberta's winter with an old weathered parka, Dr. Donald I. Buchanan of Glasgow, Scotland, stopped off in Toronto today en route to Edmonton where he will serve as assistant medical director with the Red Cross Blood Transfusion Service.

Dr. Buchanan, whose brogue is only slightly rolled around the r's, hopes his parka will "pay for itself in comfort before long". He has wintered in Alberta before this. While serving with the R.A.F. during the war, he was stationed at 37-SFTS, Calgary and while at Innisfail he woke one morning to find his hot water bottle frozen in his bed. He hasn't forgotten that incident.

"Canadian winters may be cold, but Canadian people are warm-hearted," Dr. Buchanan believes. "Under the Commonwealth Air Training Scheme, I spent most of 1942-1944 here, much of that time in Alberta. Albertans are friendly, hospitable and thoroughly likeable."

By returning to Canada Dr. Buchanan is fulfilling a war-time ambition to settle in Alberta one day. He has chosen Canada after acquiring a working knowledge of many other countries. Born in India he lived some years in Egypt, was educated in Scotland, served during the war as a medical officer in the U.K., France, Belgium, Holland and Germany, and lately has been practising public health in Lancashire, England. He holds degrees from Glasgow University, M.B. ChB., and D.P.H.

"The Canadian Red Cross free Blood Transfusion Service is now widely known overseas," he pointed out. "In the past year and a half, the service has earned admiration for its high standard of operating efficiency and excellent equipment."

Dr. Buchanan expects to assume his new duties in Edmonton the first week of the new year.

FAITH WILL CONQUER

We know that man and nations with a common purpose must keep faith to keep peace—faith with each other and that faith in Divinity personifying goodwill toward men which is now our major cause as well as our strength.

At the Churches

BIBLE MESSAGE, Isaiah 1:18, Come now and let us reason together, saith the Lord: though your sins be as scarlet, they shall be as white as snow; though they be red like crimson, they shall be as wool.

THE ANGLICAN CHURCH
ST. THOMAS', WAINWRIGHT

Tuesday	
8:00 p.m.	Parish Annual Meeting
Wednesday	
4:30 p.m.	Girls Auxiliary
8:00 p.m.	Park Bench W.A.
Thursday	
4:15 p.m.	Junior Boys Group
7:30 p.m.	Senior Boys Group
730 p.m.	Choir Practice
Friday	
4:15 p.m.	Junior Girls Auxiliary
Sunday, January 23	
11:00 a.m.	Sunday School
11:00 a.m.	Holy Communion
3:30 p.m.	Irma
7:30 p.m.	Evensong

REV. F. E. SMITH, L. TH. Rector.

WAINWRIGHT PENTECOSTAL CHURCH

Nothing is great without God, nothing is small with God.

Sunday School	10:30 am
Morning Service	11:30 a.m.
Evening Evangelistic	7:30 p.m.
Tuesday Prayer Meeting and Bible Study	8:00 p.m
Thursday, 4:30	Bible Club
7:30	Y.P.C.B.

An invitation is extended to just you.

H. ROSENKE, Pastor

REV. H. ROSENKE, Pastor

ST. ANDREW'S PRESBYTERIAN

Minister: Rev. H. Groves, B.A.

Morning Service	11:00 a.m.
Sunday School	12:15 a.m.

Sermon: Series—
The Personalities of Jesus
Jesus — The Friend
Choir Anthem: Have Thine Own Way
Friday, Explorers Group 7 p.m.
Friday, Choir Practice 8:30 p.m.

WAINWRIGHT GOSPEL MISSION

Sunday School	11:00 a.m.
Evening Service	7:30 p.m.
Thursday Night Prayer Meeting	8:00 p.m.
Wed. Mission Band	4:00 p.m

For Sunday evening service Mr. C. Oscroft from Edmonton will take charge. A communion service will follow the regular service.

All are welcome

REV. D. b. BUHLER, Pastor.

GRACE UNITED CHURCH

Sunday, January 23, 1949

11 am Morning Worship:
Sermon (By request): "WHY ARE JEWS NOT CALLED CHRISTIANS?
Junior Choir Children's Story
12:15 pm Sunday School
Young People's Crusader Class
"World Events and God"
2. "Communism White and Red"
7:30 p.m. Evening Worship:
Sermon: "SHOOTING LIFE — WITH GUN OR CAMERA?"
Senior Choir
8:45 p.m. Young People's Union
Tuesday, 7 pm. "Explorers"
Tuesday, 7:30 p.m. "C.G.I.T."
Wednesday (19th) 8:00 p.m.
Midweek Service. "A winter's pilgrimage through the synagogues of God"
15. "THE RELATIONSHIP OF FAITH AND WORKS IN CHRISTIANITY" (James, Chapter 1)

All are cordially invited to share in this Bible Study

Friday, 7 p.m. and 8 p.m.
Junior and Senior Choirs

Grace Church invites you to any of its services

REV. M. DOBSON, B.A.
Rev. M. DOBSON, B.A., Minister

Plan Intensive Winter Training For Wain. Military Camp

Officers, non-commissioned officers and men of Western Command reserve force units from all parts of Alberta and British Columbia will soon be moving to the snow-covered training area of Wainwright Military Camp for the start of Western Command's third annual winter camp.

For two weeks between 30th January and the 13th February about 500 army men from reserve infantry, artillery, armour and ancillary units will practice the tricks of cold weather operations and range the busy terrain of the 84,000 acre camp area. Larger and wider in scope than last year's "Exercise Husky II" at Wainwright, this year's camp is being patterned along the lines of instruction given at Ft. Churchill's Winter Indoctrination School.

In announcing the forthcoming winter camp, Maj. Gen. M. H. S. Penhale, General Officer Commanding Western Command, stated that, "Winter training for the reserve force of the Canadian Army is now recognized as an important phase of each year's activities. The results achieved in the past two camps have proven very satisfactory. Under the ideal conditions which exist at Wainwright and with the facilities available, everything possible is being done to make the two week period interesting and instructive.

Under supervision of instructors who have taken training at the Churchill School as well as those who have studied the ways of trapper and bushmen in the Whitehorse, Yukon, area, the reservists are to undergo training in some of the interesting methods of cold-weather survival. With special clothing and equipment designed to withstand extreme cold, the soldiers are to be gradually hardened to take part in ski and snowshoe exercises and to live in the open in an overnight bivouac scheme.

Every piece of the vast quantity of military equipment is to be used during the two weeks. Sherman and light tanks, field and medium guns of the artillery, infantry weapons and vehicles of all types have been gathered at the camp in preparation for the cold tests. On the small arms, artillery and rank ranges, firing of all weapons is to play an important part in training.

The latest type army winter clothing as well as ski and snow-shoe equipment is to be issued to all ranks attending the camp. Parkas, moccasins, polaroid sun goggles, sleeping bags and warm under garments are now stored at the camp ready for issue.

During the reserve force camp personnel will live in buildings which formerly accommodated German prisoners-of-war. As well as living quarters, arrangements have been completed for a camp theatre, canteens, dining halls, lecture rooms and vehicle storage buildings.

One of the most important features of this year's camp is the extensive arrangement for recreational facilities. A regulation size hockey rink has been erected and lighted and a camp hockey league is to be formed. Using army equipment, ladies of the Wainwright branch of the Women's Auxiliary of the Canadian Legion are to operate the men's canteen and provide home-cooked after-hour snacks. Each night during camp the theatre will feature one of the latest movies which have been ordered under special contract.

Commander of 18th Infantry Brigade (R), Brig. J. C. Jefferson, OBE, DSO, TD, of Edmonton, has been appointed commander of the camp. Major D. H. Robertson, GSO 2, Western Command, formerly of Calgary will act as chief instructor and Maj. J. E. Brawn, DAA and QMG Western Command, formerly of Vancouver is in charge of camp administration.

Active force administrative and training officers of reserve force units are at present in the Wainwright area undergoing a special winter indoctrination course which terminates just prior to opening of camp. These A and T officers will supervise reserve force training.

If you cannot have what you wish, wish for what you can have.

BURNS & Co. Ltd.

SHIP

HOGS

CATTLE ON CONSIGNMENT EVERY

WEDNESDAY

Get Bigger Returns via

THE BURNS WAY

Agent—E. Bell

146—O 127—R

LET YOUR HEAD SAVE YOUR FEET

R. P. Dixon, Supervisor of Dairy Herd Improvement, Alberta Department of Agriculture, suggests that many farmers fail to realize the amount of unnecessary work done during the course of the daily chores. While it is true that there are limitations to the amount of change that can be effected, it is also true that every dairy farmer can make many changes that will simplify dairy labour chores.

Can you trace your steps from the time you walk into the barn in the morning? Is the fork hanging in the one corner where you can reach it to clean down or do you have to walk to the other end of the barn? When you go to feed hay is the hay fork handy right where you want it or do you have to walk all the way back for a fork? How far is it to the milk house from the barn? Could this distance be reduced to cut down on the amount of walking? Are you using a feed cart to eliminate walking back and forth to the chop bin? Do you follow a fast milking programme thus reducing the amount of time spent in milking? These are only a few of the ways in which dairy chores can be made easier.

If you are planning to build a new dairy barn or remodel your present one, it will pay you to look into the advantages of the loosehousing and milking parlor type of barn. With this type of housing it is possible to save up to 20% in cleaning and 72% in milking time. Useful information on modern buildings for the dairy herd is available from the Dairy Branch, Alberta Department of Agriculture, Edmonton.

McCafferty - Browning

Gus Nelson left on Sunday, the ninth, to attend the Convention in Calgary. He was accompanied by his daughter Joan who is returning to school at Camrose, and Mrs. W. McPeak and Mrs. J. Armstrong who are attending the Convention.

Mrs. McBride attended the Convention as McCafferty's delegate.

We wish Mrs. Dick Nichol who is in the Wainwright hospital, a speedy recovery, and also Mrs. Golden who is in the Provost Hospital.

Friends in the district were very sorry to learn of the death of Mrs Joe McCluskey.

Time Out For Laughs

A Quaker pioneer, walking from his clearing to the meeting house, had his trusty flintlock ready. A non-believer accosted him, saying: "Brother Nathan, is it not your belief that what is destined to be will be?"

"Yes," answered the Quaker.

"Then, if all the Indians in the province attacked the meetinghouse and your time had not come, you would not be harmed?"

"No," answered the Quaker.

"But if your time had come," pursued the other "then no matter what you did, it would still do no good?"

"That is right."

Then why do you carry your gun to the meeting" "Gravely the Quaker replied, "On my way to or from the meeting I might see an Indian whose time had come."

WE STILL WANT YOUR OLD BATTERIES

Good selection of new and used heaters, thermo stats, etc.

Don't perish this winter —ride in warmth and comfort.

Travelling Service Garage

Phone 72 .... Wainwright

Chas. Machell, Prop.

UNDERGROUND NEXT TIME

A man in Italy has invented a machine that can burrow into the earth at nine miles an hour. For going "underground" in the next war, this will be dandy.

Goodyear Wingfoot Rubber Flooring

NOW AVAILABLE IN 14 COLORS IN TILES STRIPS OR ROLLS

This flooring has longest life, easiest cleaning, best colors of any floor covering.

SEE—

Charley Wear

for prices, designs or other information

Also 32 colors in Tile Tex Asphalt Tile

Wainwright Roofing & Flooring Service

Branch of Wainwright Construction Co.

Prices Reduced on...

CEDAR SHINGLES

It is the policy of our company to pass on any price reduction to our customers as they occur.

Atlas Lumber Co., Ltd.

Carl Stafford Phone Office 57 - Residence 56

BUFFALO CAFE

"The peoples choice for better meals"

Newly remodeled, beautifully upholstered booths and horseshoe counters

A pleasant new place for after theatre & evening snacks

COME IN AND TRY OUR COFFEE

Wainwright Phone 33 Alberta

Wainwright Machine Shop

Machine work of all kinds

Electric or Oxy-Acetylene

in any metals

— Foundry —

Robert Leggett, Prop. Phone 42

If You Are Planning An

AUCTION SALE

Now Is The Time To Book Your Dates With

S. R. Bowerman License No. 120-48-49

Gardner N. Boyd License No. 92-48-49

The Spic an' Span Family

We keep the clothes for the whole family in first class wearing condition. Mother's fine coats and dresses, Father's business suits and hats, and the children's play suits come back as fresh as they were when new.

Come in today for quick, efficient handling of your dry cleaning problems.

BOSTON DRY CLEANERS

PHONE 288 WAINWRIGHT

The Chauvin Chronicle

HOCKEY NEWS

PROVOST DEFEATS CHAUVIN 7-6 IN RETURN GAME

Provost hockey Club got on even terms with Chauvin by winning 7-6 Friday night after being defeated by Chauvin 6-5 the previous week.

In the first minute of play George Belnch scored for Chauvin assisted by Wahlberg and Palmer. Three minutes later Provost evened it up and at the 10 minute and 10 minute mark Provost added their next two scores only to have G. Belnch come back with his second goal on an assist by Wahlberg leaving the score 3-2 at the end of the 1st period for Provost.

Chauvin again opened the scoring in the second period on a goal by Palmer assisted by G. Belnch only to have Provost come back quickly with their fourth goal stay 1 point up, but at the 16 minute mark Wahlberg tied the score on a pass from Gaberelson. Going into the third period with the score tied. Provost opened the scoring at the 1 minute mark. At the 10 minute mark Wahlberg got his 2nd goal assisted by G. Belnch. Provost again turned on the pressure, and in a matter of seconds got their sixth goal of the game. Wahlberg again assisted by Belnch tied the game for Chauvin. The final and winning goal was scored by Provost at the minute mark. With about 2 minutes left to play our luckless goalie Bobby Mills again got the puck in the face for the third time this season. Rob was taken from the ice and attended to by Dr. Oakley while the Chauvin boys finished the game with six forwards but were unable to tie the score.

Chauvin team journeyed to Marsden on Sunday but due to the shortage of Brady players, a very short game was played Chauvin coming out on the top of a 1-0 score on goals by Davis, Malinouski and Wahlberg.

For ...
PERSONALIZED INSURANCE SERVICE
See ...
Sig. A. SORENSON
Enquire at—Bakery, Chauvin — 8905—77 Ave., Edmonton

TIVOLI THEATRE
CHAUVIN "Where Great People and Good Pictures Meet"
FRIDAY and SATURDAY, January 21, 22
Alan LADD Veronica LAKE
SAIGON
It's a Tense, Terrific Story of Men Who Refuse Security and Safety to Face Death With A Smile . . . Even at War's End . . . Caught in the Grip of Torrid Oriental Intrigue There's Spine Tingling Adventures . . . and Sizzling Romance.
MONDAY and TUESDAY, January 24, 25
Glenn FORD Evelyn KEYES
THE MATING OF MILLIE
Your Lux Radio Theatre Comedy of Recent Date . . . The Gleasons Threesome . . . Millie and the Baby . . . And the Guy Millie Wants to Marry . . . So She Can Adoot the Child. EVERYONE WANTS TO SEE THIS SUPER COMEDY — MAKE IT A DATE!
TWO SHOWS EACH NIGHT — 8 p.m. and 10 p.m.

Need Auto or Fire Insurance ?
— SEE —
D. R. SAUL — Commissioner for Oaths — CHAUVIN

THE RED & WHITE STORES
Better Service
IT IS OUR AIM TO GIVE YOU EVER BETTER SERVICE AND SATISFACTION IN ALL YOUR FOOD REQUIREMENTS.
You'll Enjoy Shopping In Our Smart, Clean and Well-Stocked Store!
H. Wahlberg Phone 30 Chauvin, Alta.

CHAUVIN TAKES WAINWRIGHT

With a cheering section complete with waving pennants and cheer leaders, that took the writer back to the old days of the Chauvin hockey teams of 25 years ago, the Chauvin Seniors scored a 7-5 win over the Wainwright Seniors.

In the $25,000.00 P.M.C. arena that had an ice area cramped and unfloodable—[one of the Chauvin teams commented that he didn't mind that—"the ice was nearly as good as on our open air rink"—the two teams engaged in a rousing battest that lacked in scientific modern play but not in good fun for the players.

Chauvin opened with a goal by Furber at 6.33 and Trenhaile tied it up for Wainwright at 9.26 Belnsch put Chauvin ahead at 17.02 and the Chauvin rooters went wild.

From there on it was a ding dong battle with goals coming periodicaly as the bounding rubber was herded towards opposing nets. Wainwright proved weak in defence and the goal keeper—Smith—out of pads for many years saw about four easy ones pass him.

Penalties were handed out to Wilhart, Trenhaile 2, McCluskey 2 for Wainwright & Wahlberg for Chauvin Gibbons, Belnsch and Wahlberg also scored for Chauvin, while Trenhaile (1) Mills (2) and Murray were Wainwright snipers.

Three former Chauvinites—Montjoy, Mills and McCluskey were playing against the old home town. Murray played 1/2 of the Wainwright team and Keith Tory enjoyed his first game locally, playing centre ice.

LINE-UPS—

Wainwright Seniors:

G.N.R. Smith, Montjoy, McCluskey, Mills, Wilhart and Davinson; Tory, Trenhaile and Murray; Nordstrom.

Chauvin: unattainable.

Hockey fans at Chauvin are reminded of Eastern Alberta Hockey League games at Wainwright on Wednesday and Saturday nights, when the Wainwright district team "The Commandos" play Vermilion Tigers, Lloyd Huskies and Lloyd Meteors in that order.

We also hear Chauvin kept the curling cup at home Sunday by defeating two teams from Wainwright.

LEGION ELECTS NEW OFFICERS

Excellent road and weather conditions were factors in the success of the Annual Meeting of the Chauvin Branch of the Canadian Legion which was held on the 12th of January. Some twenty sixty ex-service men were present. It was decided to hold a curling bonspiel for members as soon as possible.

Officers elected for the New Year are: President, W. D. Spence; 1st Vice L. Miller; 2nd Vice, Chas.

Trustees: D. R. Saul, L. M. Miller, A. H. Folkins; Recording Secretary: D. R. Saul. After adjournment an excellent buffet supper was served by the Legion Women's Auxiliary.

The Chauvin Branch of the Canadian Legion and the Ladies Auxiliary are holding a social evening in the Legion Hall on Wednesday, February 2 at 8:30 p.m.

All ex-service men, wives or sweethearts, ex-service women and gentlemen friends and members of the Ladies Auxiliary and husbands of Chauvin and District will be cordial ly welcomed.

Ladies please bring lunch.

D. M. ATKINS,
Sec.-Treas. Ladies Auxiliary

CHAUVIN CURLING SCHEDULE

January 19—
7:00 p.m.
1. Cranston — Parcels
2. Neil — Melinoucki
9:00 p.m.
1. Dahl — Harris
2. McLeod — Miller
January 20—
7:00 p.m.
1. Montjoy — Malinouski
2. Miller — Parcels
January 21—
7:30 a.m.
1. Neil — Cranston
2. Pitman — McLeod

LOCAL NOTES

Mrs. Dennis Arneson and baby daughter of Edgerton are visiting at her home here.

Miss Inez Dallyn visited at he home over the week-end.

Mr. and Mrs. Lyle Miller attended the Hockey game in Provost. Johnnie Wahlberg played with Provost against Hughenden.

Rev. Olsen has returned home after attending a convention in Saskatoon.

Mr. and Mrs. Stuart Montjoy were Edgerton visitors Wednesday.

Pete Larriviere is installing a new water system in the Bank of Montreal.

Dr. and Mrs. Oakley will move int. the rooms above the bank as soon as this work is complete.

Mr. Nicholson of Lighthouse Motors was a city visitor last week.

Mrs. Florence Dewar local teacher is confined to her home with influenza.

Mr. and Mrs. Bill Spence and Mr. and Mrs Chas. Spence were in Wainwright Saturday.

Bill Drimond of Prosperity was in Wainwright last week where he received medical attention.

Mr. Lehr is here visiting his family from Edmonton. They expect their furniture today from Regina and as soon as get settled before returning to Edmonton where he is employed.

Chauvin hockey team had good support on Monday night at Wainwright from the large number of hockey fans who attended the game.

Mr. H. Wahlberg was a business visitor to Wainwright on Monday.

Miss Ruth Partridge of Provost left Friday morning for Prince George to resume her nursing duties in the hospital there.

Mrs. Harold Starr left last Saturday by bus to join her husband in Calgary.

Mr. and Mrs. Walter Huntingford were business visitors to Chauvin last Thursday.

Mrs. Carpenter took Lois who had a broken ankle, and Lyle a broken arm to Wainwright to have their casts removed.

Melva Pierce was a tripper to Wainwright on Monday.

Chauvin succesfully defended the cup against Wainwright on Sunday—Montjoy defeated Gansenton 16-5, Miller defeated Ryan 16-9.

The Ribstone bonspiel got underway on Tuesday morning of this week Mr. J. A. Baker returned from Edmonton on Thursday.

Mr. McLeod and Gerry visited the dentist in Wainwright on Wednesday

Tom Dew was a patient in the Wainwright Hospital last week.

Mrs. George Miller went to Edmonton Friday morning by bus returning Saturday night.

Mrs. Donald McKenzie is visiting her daughter in Edmonton for a few days, having Friday by bus.

Mr and Mrs Lyle Miller took their son Stuart to Wainwright Hospital Wednesday, returning for him on Sunday.

Mr. and Mrs. Fred Harris were visitors to Edmonton last week.

Mr. and Mrs. Harold Anderson [nee Mildred Burton] of Bentley, Alta., were home for the latter's father's funeral.

Ross Atkins and Capt. Nicholson are city visitors.

Mrs. Code of Vancouver arrived Saturday to visit her sister, Mrs. J. M. Goodall.

Margaret Millar of Edmonton visited her parents over the week-end.

Mr. and Mrs. Lucien Leduc are vis-

FORM 3
(Section 124)
NOTICE OF NOMINATION VILLAGE OF CHAUVIN MUNICIPAL ELECTION 1949

Public notice is hereby given that I will attend at my office on Monday the 7th day of February 1949 from 11 o'clock in the forenoon until 12 o'clock noon for the purpose of receiving nominations of candidates for the office of Councillor for the next ensuing three years.

Given under my hand at Chauvin this 14th day of January 1949.

A. E. KEITH, Returning Officer

If I insist then you resist, and there's a clash.

Mrs. J. McCLUSKEY LAID TO REST

Another of the pioneers of LaPearl district passed away on January 10th, Mrs. McCluskey (nee Catherine Cameron) beloved wife of Joseph McCluskey.

Born in Harrington East, Province Quebec on April 6th, 1877, only daughter of the late Farquar Cameron and late Catharine Bethune. She was married at Lakelaw, Quebec on May 5, 1897. Resided at Lost River and Laurel, Quebec, until 1910 then moved to Alberta and was one of the earliest settlers in the LaPearl district, and has resided there since, apart, from one year spent in Kamloops, B.C., and the past few years in Chauvin. Last April owing to ill health she returned to the farm to be nearer to her family.

The funeral which was largely attended was held from the home on Thursday, January 13th. The service was conducted by Mr. E. Kelto, Mr. A. Burkinshaw, Miss E. Powell and Miss L. Hetherington. Interment was made in LaPearl cemetery, pallbearers being Robt. McCluskey, Olaf Anderson, Johnathan Osborne, George Moncrieff, Delmer Morrow and Alfred Kelly.

She leaves to mourn the loss of a loving wife and mother; a husband, four daughters and one son, Sadie, Mary Mrs. George Moncrieff, Alma (Mrs. Alfred Kelly) Helen (Mrs. Dan Beaton) and Nelson Cameron Mc-Clukey, also twelve grandchildren and one great grandchild.

Floral tributes were received from the following:

"In loving memory of Mother—Father, Sadie and Nelson; In loving memory of Mother and Grandma—Mary, George and Family; In loving memory of Mother and Granny—Alf, Alma, Howard and Jean; In loving memory of Mom and Granny—Don, Helen, Donnie and Murray; In loving memory of Grandma—Bob, Eileen and Doris.

With Deepest Sympathy

Mr. and Mrs. Robt. McCluskey and Family; Mr. and Mrs. Harvey McCluskey and Family; Alice, Emil and Family; Harold Glasier and Family; Doris and Gregor McCluskey; Elsie and Norman Harris; Mr. and Mrs. Osborne and Family; Mr. and Mrs. George Watson; Mr. and Mrs. Delmer Morrow and Family; Mr. and Mrs. Olaf Anderson and Family; Mr. and Mrs. Guy Gibson and Family; Mr. and Mrs. V. Dallyn and Family; Mrs. Morrison and Cecil; Mr. and Mrs. Leslie Morrison and Family; Mr. and Mrs. Dave Moncrieff and Family; Mr. and Mrs. Patterson and Family; Edith and Burt Smithson; Mr. and Mrs. Julius Tangen and family; Mr. and Mrs. Roy Harrison and Family; Donation to cancer fund in lieu of flowers, Mr. and Mrs. Leszott: Donation to Cancer Fund in lieu of flowers from Mrs. Mabel Reinhart and family.

Card of Thanks

We wish to thank all our friends and neighbors for the floral tributes, cards of sympathy and help during our sad bereavement. We also wish especially to thank Dr. Oakley for all his help and kindness during this time

JOE McCLUSKEY and FAMILY

FORM F
(Section 122)
NOTICE OF ANNUAL MEETING

Public notice is herby given that a meeting of the electors of the Village of Chauvin will be held in the Fire Hall on Friday 28th January 1949 at 8 pm., for the purpose of receiving the report of the Mayor, Secretary-Treasurer, Auditor and Chairman of various committee of the Council for the year ending December 31st, 1948.

Dated at Chauvin this 14th day of January 1949.

A. E. KEITH, Sec.-Treas.

BOWLING TOURNAMENT AT CHAUVIN ALLEY

All those wishing to enter the bowling tournament, which will be run off shortly at the Chauvin Bowling Alley are asked to get their names in as soon as possible so that play can be started. Some nice prizes are offered.

CHAUVIN BONSPIEL DATES FEBRUARY 8th, 9th and 10th

Chauvin's annual bonspiel will be held on the 8th, 9th and 10th of February.

RIBSTONE BONSPIEL JANUARY 19th to 22nd

The date for Ribstone Bonspiel has been set for January 19th to 22nd.

MONTJOY'S HARDWARE HAVE TAKEN OVER THE STOCK OF RADIO TUBES FORMERLY CARRIED AT THE CHRONICLE OFFICE.

FIELD SUPERVISOR MAKING REGULAR VISITS TO CHAUVIN AND EDGERTON

Fred. W. Madder, field supervisor, of Wainwright Municipal District is again making regular visits to Edgerton and Chauvin for the purpose of discussing farm problems and distributing information provided by the Department of Agriculture.

He will be in Chauvin on the first and third Friday of each month and in Edgerton on the first and third Thursday of each month.

CARD OF THANKS

I wish to take this opportunity to thank those who supported me in the recent school elections.

FRANK ZAJK.

CHURCH NOTES

WESTMINSTER CHURCH
Rev. H. Grove — Pastor

Explorer's Group	Mon. 7 p.m
Wolf Cube	Tues. 7 p.m
Evening Service	7:30 p.m

SACRED HEART CHURCH
Rev. A. Langevin — cure

Regular Mass on Sundays	10:30 a.m
Benediction	3:30 p.m
Days of Obligation	10:30 a.m., 2:30 p.m
Confessions and Communion, Sundays from 8 a.m. to 10.15 a.m.	

SOUTH RIBSTONE GOSPEL TABERNACLE
Pastor—Dan Smuland

Friday, Jan. 14 Young People's Fellowship at the home of Mrs. F. Rae, Chauvin. If weather permits we urge all regular members to be present.

Sunday, January 16th—
Sunday School and Gospel Service combined 2:30 p.m.

LUTHERAN CHURCH
Rev. H. Olsen—Pastor

ST. VALENTINE DANCE AT PROSPERITY, FRI., FEB. 11th.

St. Valentine Dance at Prosperity (weather permitting) on Friday, February 11th. Music will be supplied by the Loy Orchestra. A chinelle bedspread will be raffled off. Tickets may be purchased from any of the students. Admission: 50c each. Proceeds in aid of the Junior Red Cross.

CHAUVIN HIGH SCHOOL STUDENTS UNION SPONSORING AMATEUR HOUR, FRI. FEB. 25th

C.H.S. Students Union is sponsoring an Amateur Hour and Dance on Friday, February 25th, in the Legion Hall, Chauvin.

Classes for Amateur Hour are:
Juniors (12 years and under).
Students.
Non-students.

Entries will be received by Miss Kay Goodall, Chauvin.

Hope is a poor man's bread.

SPORTING GOODS
TRAPPERS, HUNTERS and PROSPECTORS' SUPPLIES
McGregor's Priced
UNCLE BEN'S EXCHANGE
Est. 1912 EDMONTON

Auctioneer
For Auctioneering Service
See
J. V. LAUGHY and A. E. NELSON
Edgerton and Metiskow

Baby and Pre-School
CHAUVIN, 2nd Thursday and in EDGERTON, 3rd Thursday in each month

ARNESON and BENGTSON
GENERAL HAULING
PHONE 205 McLAUGHLIN

HARDWARE SPECIALS
- CERESAN "M" 3 and 6 lb. cans—No Odor
- Rogers-Majestic Mantle Combination, Special $59.95
- Zenith ELECTRIC WASHER $154.50.
- COAL HODS, $1.00 to $2.50
- 6-Foot 20-Guage Galvanized STOCK TANK, $22.95
- C.C.M. BICYCLES, $52.50.
- BARBED WIRE, 4-Point
- HIGH CHAIRS, with Tray
- HOCKEY STICKS, GOAL STICKS, Etc., Etc.
- Fawcett "Corvette" RANGE—Warming Oven—All Enamel
- "Good Cheer" Enamel Front. High Shelf RANGE
- Berghaus and Forrester HANDLED AXES
- HICKORY AXE HANDLES
- Cast Iron and Oil Burning TANK HEATERS
- Disston and Swedish HAND SAWS
- No. 45 Stanley PLANES
- Clayton-Lambert BLOW TORCHES
- PLUMBING SUPPLIES—Bathroom Basins, Bath Tubs (Cast Iron, on feet

Montjoy's Hardware
Phone 17 CHAUVIN, ALTA. Res. Phone 15

SAKER LTD. PHONE 31 CHAUVIN
The Finest Shopping Centre in the District
OFEERING LOWEST PRICES and GUARANTEED QUALITY
GROCERIES — MEATS — FRUITS — DRY GOODS — READY-to-WEAR

• LECKIE MEN'S OXFORDS . . .
Black Kid—Single Sole— Arch Support. Sizes 6 to 10 — E Width Per Pair 11.95
BROWN CALF — Double Sole—Arch Support—Sizes 6 to 9½ Per Pair 12.95

• MEN'S SUITS . . .
Our entire stock Reduced—Serges. Worsteds. Tweeds Etc. — Well Made and Up to-Date—Browns, Blues and Greys.—Suit 22.50 to 28.75

• Women's KID PUMPS
Dr. Simon's Arch Aid in Black Kid—Neat Design of Stitching—Widths D and E — Sizes 3½ to 8 (Reg. $5.00) Special — Per Pair 2.95

• MEN'S OVERCOATS
Choice of Several Wool Cloths in Blue, Tan, Brown, Etc. Superb Tailoring, Silk Linings and Interlined in body—SMART CONSERVATIVE MODELS. Sizes 37 to 44 ..... only 27.50

• SMALL BOY'S OVERCOATS . . .
All Wool Herringbone Tweed—Double breasted. Jersey Lined—Sizes 3, 4 and 5 only—They're Smart and Thrifty ..... only 4.95

• GIRLS' SANDALS
Brown Leather — with Buckled Ankle Strap—Perforated trim—All leather with Rubber Heel — Sizes 8, 8½, 9, 9½, 10. 10½ Extra Value ..... Per Pair 1.89

LARGE STOCK OF BOY'S CLOTHING — PANTS, JACKETS, SWEATERS, Etc. — At Very Reasonable Prices
LOTS OF KNITTING WOOL ——— INCLUDING "KROY"

Mail Orders
Shipped Same Day As Received
WE PREPAY SHIPPING CHARGES
Personalized Selection Given as Shipping Service to All Mail Orders.
Our Money-Back Guarantee Fully Protects You

Childrens Overshoes
• 2-Buckle CASHMERETTE
Sizes 6 to 10 ..... Per Pair $1.89
Sizes 11 to 2 ..... Per Pair $2.10
• Velvet FUR-TRIMMED
Sizes 6 to 10 ..... Per Pair $3.49
Sizes 11 to 2 ..... Per Pair $3.79

• MEN'S HATS . . .
New Shipment of LEWIS FUR FELTS—Popular Colors and Newest Styles 5.00

• Doeskin SNOW SUITS
One-Piece Suit with Helmet in Brown or Navy Doeskin—Sizes 2 and 4 only — Just the thing for outside play Only — Per Suit 2.25

• Little GENTS BOOTS
Strong Black Kid Uppers — with Solid Leather Soles—Rubber Heel— Sizes 8. 8½, 9, 9½, 10, 10½ Per Pair 1.98

• MISSES' CHENILLE HOUSECOATS . . .
Sizes 2, 4, 6— Colors: white, blue, rose and yellow—Lovely robes and well made 2.98

• NYLON Substandards
Women's Sizes — An Almost Perfect Stocking — At only ..... Per Pair 1.25

• GIRLS' FUR-TRIMMED COATS . . .
Clearing Our Entire Stock of Fine and Warm Wools — Coats are Lined and Interlined. Colors: Brown, red, green, etc. Sizes 6 to 14X—Values up to $15.00 ..... SPECIAL AT 6,50

• SNOW BOOTS CHILDREN . . .
All Leather Uppers— Leather or Composition Soles — Light Fleece Lining and Shearling Cuff—Good school boot for spring or late winter—Cuff and Lining can be removed. Sizes 8 to 2 Inclusive ..... Per Pair 2,95

A GRAND SELECTION OF SWEATERS —NEW, BEAUTIFUL SOFT WOOLS BY MONARCH — FOR EVERY MEMBER OF THE FAMILY

You Are Sure of Good Quality, Low Prices, and Reliability . . . When You Buy At SAKER'S

SUBSCRIPTIONS FOR ALL NEWSPAPERS and MAGAZINES
See BILL SKENE — Edgerton, Alberta.

The Edgerton Enterprise

EDGERTON

Congratulations to Mr. Les D'Albertnson on his expansion, with best wishes for the future of the "Star-Chronicle".

The Annual School Meeting will be held on Wednesday, January 19th, at 3:00 p.m. in the High School. All are invited to attend.

Mr. and Mrs. Bob McKay left for Winnipeg on Sunday to attend the Lumbermen's Convention.

Messrs. T. Shaw and E. Hallett were city visitors last week.

Mr. John Muskowich left last week for Rochester, Minnesota to receive medical attention.

The Rev. W. D. Ettway journeyed to Manville on Tuesday last to attend the quarterly meeting of the Wainwright-Vermilion Clergy Chapter.

The annual meeting of the parish of St. Mary the Virgin, Edgerton, was held after evening service last Sunday. After the financial statements had been made it was found that although conditions at the moment were fairly satisfactory, regular support is necessary if the executive is to be relieved of future anxiety. The Rector again appointed Mr. R. Kingston as his warden. Mr. Dudley Sawyer was re-elected People's Warden. The Vestry as elected for 1949 is composed of the following: Messrs. C. Christensen, T. L. Shaw, N. Miles, J. Redmond, B. Crane, W. Bullymore, Mrs. D. Sawyer, Mrs. G. Sawyer, Mrs. R. Kingston, Mrs. T. L. Shaw, with Mrs. A. Sawyer ex officio, being President of the W.A. In addition, two of the young people are to be invited to meetings to offer suggestions and become conversant with church matters, the Misses Nina Sawyer and Doris Miles being chosen for the coming year. The delegate to Synod is Mr. T. L. Shaw. Mr. G. Phibbs was appointed auditor and Mr. Kingston re-elected Secretary-Treasurer and Envelope Clerk.

PRIDE OF COMMUNITY

The high school is the last contact with schooling for the majority of young people. It is a stepping stone to university and the business world. A high school should be the pride of the community.

ROSEDALE

I express the wish of all our district in wishing our editor the best of luck with his new venture in Wainwright.

Mr. Elgin Knott and Miss Velma Knott of Wainwright have been looking after the farm for Wilbur while he is in the city having taken up some cattle to sell.

Mrs. Doug Burnett was a patient in the Wainwright hospital during the week. She came home on Sunday. Mrs. Rowe has been staying at Burnett's.

A few of the neighbors gathered at Mr. and Mrs. Frank Tipler's on Wednesday for a game of cards and social evening.

Mr. and Mrs. Wilbur Knott and Sheila returned home on Friday. Mrs. Knott and Sheila have been visiting at Red Deer.

Mr. and Mrs. Paul Stanko were the God-parents of baby Christine Nanlas at Wainwright on Tuesday.

On Saturday evening friends and neighbors gathered at Graham Boyd's for a surprise party in honor of his birthday. Five tables played whist after which lunch was served. A very enjoyable social evening was had by all.

PELICAN

Congratulations to the Star-Chronicle. We believe this is a step in the right direction. For as the confines of a community expands so must everything else. Everyone will be looking forward to receiving the Star-Chronicle.

There was a very large crowd gathered to see the motion pictures put on by the Wheat Pool at Pelican. A fine discussion followed the pictures and the evening ended with a tasty lunch.

Cecil Trigg brought home a new Minneapolis 2 tractor on Friday from Wainwright.

Marie Belik and Chester Newell were both home from the Wainwright Dormitory for the week-end.

Mr. and Mrs. Arne Grelbrok attended the wedding of Ella Dallyn at Ribstone on Sunday.

Mr. and Mrs. Ole Grelbrok and family had dinner with Margit Grelbrok.

Mike Belik and Ralph Wilkinson spent Sunday afternoon fixing up a ski jump on the river hill.

A rink consisting of Bruce Gordon, Norman Pickard, Billy Holland and Pete Bell went to Roros to curl on Sunday evening.

Word has been received here that Jean Griffiths of Vancouver, formerly of Pelican, was hurt slightly when she was knocked down by a car.

Norine Pickard spent the week-end with Doris and Marion Brewer.

Mr. and Mrs. Paul Belik and family and Cecil Trigg had Sunday dinner with Mr. and Mrs. Albert Swanson.

Don't forget Folks, there will be another picture show and lecture sponsored by the Co-Op to be held at Pelican on Thursday, January 20.

ROSEMOYNE

Most farmers will have been listening with interest to developments reported from the amalgamation convention of U.F.A. and A.F.U. which has been held in Calgary. More details will be learned from the returning delegates at the Farmers' Union of Alberta meeting to be held in the Orange Hall Tuesday, Jan. 18. The returning delegates at the Farmers' Union

Ivan Kimball and Don Guy, in the latters truck, brought a load of coal from Ryley on Friday.

Billy Coates was taken suddenly ill in the show Friday night. After he was rushed to Wainwright Hospital by Les Dayley, it was learned that he was suffering from pleurisy which caused fluid on the heart. Billy has had his share of sickness this winter and we all wish him a speedy recovery.

Palmer and Lorna Taylor spent Sunday afternoon at the home of Lorna's parents, Mr. and Mrs. Fritz Alwood.

NAVAL AIR SERVICE PROMOTES CITY MAN

Air mechanic (A) Roy A Budesheim R.C.N. of Edmonton, only son of Mr. and Mrs Henry Budesheim o Ribstone, has been advanced to leading air mechanic (A) according to a recent list of lower deck advancements in the Royal Canadian Navy.

Roy was born in Lethbridge 22 years ago receiving some of his schooling in Ribstone and joined the navy as an ordinary seaman in May 1946, after service with the R.C.A.F. In the R.C.N. he served on a number of ships and establishments among them the aircraft carrier H.M.C.S. Warrior. He is presently stationed in Ottawa.

CHURCH NOTES

THE CHURCH OF ENGLAND IN CANADA

Services for the THIRD SUNDAY AFTER THE EPIPHANY

St. Mary the Virgin
January 23rd, 1949
St. Mary The Virgin

11:00 a.m. Sunday School
7:30 p.m. Evening Prayer followed by Confirmations Class

St. Patrick's

Confirmation Class 10:30 a.m.
Morning Prayer 11:00 a.m.

St. Oswald's

2:30 p.m. Evening Prayer

The Annual Meeting will be held after the service. This will be an important meeting and all from St. Oswald's Parish should attend.

10:45 a.m. Radio Sunday School over CFRN

10:45 a.m. Radio Sunday School over CFRN.

EDGERTON UNITED CHURCH

Rev. Geo. A. Steele—Minister

Services for January 23rd, are:

Edgerton
Sunday School 11:00 a.m.
Service of Worship 7:30 p.m.

As the road to Prospect Valley is not in good condition for car traffic, service will be suspended for a time.

On Sunday, the pastor, on his arrival at Ribstone discovered that the people were not expecting him and as a result there was no service. It has been the custom at Ribstone to suspend the services during the winter months. Service will not be announced but the minister will be ready and glad to go any time that service is requested.

Last Thursday evening the Edgerton W.A. met in the manse. There was a very good attendance and reports were given of the year's activities. The W.A. had a good year. Some further improvements were made to the Manse property with more to follow.

Officers elected for the new year are: President, Mrs A Bowlby; Vice-President, Mrs. B. Crane; Secretary, Mrs. F. Ramsay; and Treasurer, Mrs. G. C. Welsh. A hearty vote of appreciation was tendered to all the officers for the past year. The Past-President and Vice-President, Mrs. W. R. Challenger and Mrs. I. Krinbill though nominated, preferred to have their names withdrawn; Mrs. Ramsay and Mrs. Welsh consented to carry on for another year. After the election a dedicatory prayer was offered by the pastor. The full support of the membership was requested for the spiritual activities of the church. Incidentally it would do much to improve the material assistance. The Master said, "Where your treasure is, there shall your heart be also," and it is equally true that where your hearts there shall your treasure be also.

Word has been received that the Wainwright Presbytery will meet at Ryley on Wednesday February 2nd.

The Congregational meeting of the Edgerton Pastoral Charge will be held in the Edgerton Church, Wednesday January 26th. Supper will first be served and then the business meeting. Reports will be received from the various organizations and the general work of the charge discussed. All members of the congregations are welcome and it is hoped that there may be a fair attendance from all the outside points.

Bloomington-Aspen

We are glad to hear that Mrs. Geo. Trotter is recovering nicely from the operation she had last week.

Mr. Bob Robinson who is a patient in the Wainwright hospital is also feeling much better. Bob is expected home on Tuesday.

Mrs. Leo Johns and Mr. Krinbill Sr., are also patients in the hospital. We hope to see these folks home very soon.

A number of the young folks of Aspen met at Miss Doreen Johns last week to organize a Young People's Club. We understand there is to be a dance in Aspen on January 26th.

Mr. Ross McGillivery has been in Calgary the past week attending the A.F.U. Convention.

The winner of the card party held last Saturday were: Ladies, Ruth Sayer, Mary Dorland and Marguerite Hayden. Gents. Cecil Trigg, David Trigg, David Sayer, Mungus Sieberson.

Annie Robinson spent the week-end at home.

DOES LACK OF MONEY BLOCK YOUR PROGRESS

Sometimes the very fact we lack ready cash seems to prevent us from fulfilling plans that would bring in more money—a sort of vicious circus. And so, many a farmer postpones plans for making his farm more productive, and more comfortable.

Nearly every farmer realises the benefits that can come from money spent in livestock for improving the herd, better drainage systems, modern electric aids, and new agricultural equipment and machinery. Wise farmers also know that a shortage of ready money need not prevent them from sharing in these advantages.

A visit to Mr. Roberts, local manager of the Bank of Montreal will show you why. A low-cost farm improvement loan from the B of M has helped many farmers to purchase the modern farm equipment designed to increase production and profits. In many cases the increase in profits has been used to repay the loan.

Mr. Roberts will be glad to discuss your plans and financial requirements at any time. You will like his attitude that, "When you ask for a loan at the B of M you do not ask a favour."

HIGHLIGHTS FROM SCOTT FOR 1948

The excellent soil oisture when spring arrived in 1948 was not reflected in profitable grain yields when standard, seeding practices were followed, says G. D. Matthews in reviewing the year at the Dominion Experimental Station, Scott, Sask. A warm dry May, low precipitation in June and above normal in July, cannot be used to explain that yields could not be higher. Late seeding was generally a failure, early seeding with one-way or drill in fallow, produced yields of seven bushels for wheat, 17 for oats and 8 for barley, but cultivating early and seeding ten days later averaged 15 bushels per acre for wheat, 36 for oats and 17 bushels for barley.

With hay crops, alfalfa produced a better third average first crop and a worthwhile second cutting from effective rains in July. Mixtures of grass and alfalfa produced higher yields than grass alone, with a mixture of brome and alfalfa in the lead.

In cereal crops the season was highly favourable to make selections for sawfly resistance, permitting the elimination of large numbers in hybrid populations. A few crosses in all grains were outstanding in comparison with standard varieties.

During her first production year a pullet from a barred rock cross layed the extraordinary total of 230 eggs.

Several varieties of horticultural crops continued to show their superiority. Sugar Prince again was a high-yielding sweet corn of excellent quality and the seed is expected to be available for the prairie trade next spring. Among green beans the variety Blue Lake repeated its performance for high yield and this variety is now appearing in catalogues. For quality, Detroit Dark Red was the best in garden beets and the same was true of Laurentian for swede turnips. For early potatoes grown from sprouted sets, Warba led other varieties in this test.

The necessity for some form of irrigation to produce raspberries and strawberries was again demonstrated. Rescue apple introduced by the Experimental Station, Scott, repeated its performance by winning in its class at the Saskatchewan Provincial Fruit Show.

Make your mark, but mind what your mark is.

Visitor: "You don't mean to tell me that you have lived in this out-of-the way place for over 30 years!"
Inhabitant: "I have."

Visitor: "But, really, I cannot see what you find to keep you busy."
Inhabitant: "Neither can I—that's why I like it."

Edgerton & District Memorial Hall

Friday and Saturday, Jan. 21 and 22

Here is Greatness . . . Wonder . . . Majesty . . .
A Motion Picture no human words can describe but which every human heart can feel and share!

"The Song of Bernadette"

Starring JENNIFER JONES, WILLIAM EYTHE, CHARLES BICKFORD and VINCENT PRICE

Coming— January 28th, 29th: "THE SHOCKING MISS PILGRIM" (in color) with Betty Grable

Next Summer
YOU'LL ENJOY DRIVING A
Pontiac or Buick
THE FINEST CARS YOU CAN BUY
"WHITE ROSE"
Gas, Oils and Greases Give You All-Weather Satisfaction
GENUINE GENERAL MOTORS REPAIRS
MEL'S MOTORS
PHONE 37 : : EDGERTON

THE
Hydraulic Farm Hand
"THE MOST VERSATILE IMPLEMENT ON THE FARM"

Have you ever thought what a help it would be to you if you had one of these wonderful Labor Saving Devices on YOUR FARM? See us for full details . . . and Place Your Order in time to be sure of one for Spring!

Steele's Sales and Service
EDGERTON :— Phone No. 9 : ALBERTA

Farmers!
GET YOUR ORDERS IN EARLY FOR YOUR CO-OP. FARM MACHINERY
— Available for 1949 —
- 2-3 PLOW TRACTORS, Limited Quantity, Standard and Row-Crop Models.
- CO-OP. TILLER COMBINES, Standard and De-Luxe Models.
- C.C.I.L. SELF-CLEANING HARROWS—2 Sizes
- CO-OP. FLEXIBLE HARROWS
- C.C.I.L. 4 and 6 Gang DISKERS
- TRACTOR and HORSE DRAW BARS
- Co-op. POWER TAKE-OFF SWATHERS—2 Sizes
- Co-op. HARVESTER COMBINES — 2 Sizes

For further information see
HARDWARE CAL'S FURNITURE

TRUCK BUYS
1937 Ford HALF-TON TRUCK
1942 Ford HALF-TON TRUCK
Undercoating
Protects Your Car and Cuts Road Noise
Miles' Garage
Phone 16 Edgerton

B. A. PRODUCTS — AUTO REPAIRS
Donovan Motors
EDGERTON, ALBERTA
See! Ride! Drive!
The Hillman Minx
Want A Truck?
Come and See About a Reo
A Truck for Every Job
• USED CARS FOR SALE •
1947 Fargo Light Delivery
1939 Dodge Sedan
1935 Studebaker Sedan

R. KINGTON
Telephone Central : Edgerton
INSURANCE AGENT
NOTARY PUBLIC
DON'T FORGET YOUR FIRE INSURANCE

General Insurance
Complete Insurance Service
T. ROY EVANS
EDGERTON ALBERTA

AMATEUR NIGHT
at McLAUGHLIN
FRIDAY, FEBRUARY 4th
Sponsored by the McLAUGHLIN SPORTS CLUB in Aid of the Skating Rink!
All items will be judged by impartial judges. Items will be classed according to the following classes:
Vocal—I: 8 and under—II, 12 and under; III, Open
IV, Special Comic.
Choral Groups.
Instrumental—I, 15 and under; II, Open
Drama—Play to take no longer than 20 minutes
Specialty Numbers.
GOOD CASH PRIZES WILL BE GIVEN
Entries to be in by February 3. Kindly phone or mail entries to Ted Collins, McLaughlin Central.
Admission to Concert: Adults, 50c; Children of School Age, 25c.
DANCE TO FOLLOW CONCERT

For Those Cupboards
We Carry A Full Stock of Materials — or We Can Build Your Cupboards and Kitchen Work Tables to Your Own Specifications Right Here in Our Own Well-Equipped Shop.
Bob McKay Lumber
Phone 17 Edgerton Alberta

Electric Lights
A Wonderful Convenience . . . And They Give You Added Safety, Too! We will be glad to give you full particulars, and expert advise in the selection and installation of a plant to suit your needs.
SAWYER'S ELECTRIC : Edgerton

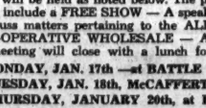
Co-op. Meetings
Meetings of interest to the people of the district will be held as noted below. The program will include a FREE SHOW — A speaker will discuss matters pertaining to the ALBERTA CO-OPERATIVE WHOLESALE — And the meeting will close with a lunch for all.
- MONDAY, JAN. 17th —at BATTLE VALLEY
- TUESDAY, JAN. 18th, McCAFFERTY HALL
- THURSDAY, JANUARY 20th, at PELICAN

— All meetings at 8 p.m. —
Dates and times are of course weather permitting.
— EVERYONE IS INVITED —
EDGERTON CO-OP. STORE PHONE 5

Start The New Year Right By Installing—
A PROPANE Gas Range
And an Automatic Gas Furnace
The Cleanest, Safest, Most Convenient Means of Heating
WRITE OR PHONE—
Cals Hardware
For Estimates on Installation
PHONE 13 EDGERTON

A white glove may conceal a dirty hand. | Clothes in the air cost a vast deal to keep up.

Firestone Tires

STUDDED GROUND GRIP — Are The Best For SNOW — MUD — ICE

•

20 Tons of Brome

•

PUMP ENGINES

•

G. G. SHANTZ : Phone 12

OVERHAULING

There's No Time Like The Present to Get Your TRACTORS and TRUCKS Overhauled and Ready for the Spring Rush of Work . . . Our Shop Is Well Equipped and We Can Assure You of Satisfaction At All Times.

—•—

GENUINE INTERNATIONAL REPAIRS

Don't Forget To Get That Winter Overhaul Job DoneSoon!

C. E. MacKAY Phone 8 McLaughlin

CHRYSLER

Remanufactured Motors

Offer You "New Motor" Service At Very Low Cost

ELECTRIC LIGHT PLANTS — WATER SYSTEMS
RADIOS — REPAIRS — BATTERIES
WELDING — GENERAL REPAIRS

Car Batteries — Tires and Tubes
Chains and Accessories of All Kinds

KNOR'S SALES and SERVICE

PARADISE VALLEY : Phone 316 : ALBERTA

FLOOR COVERINGS — MATS — CLOTHES DRIERS
Sanitary Closets — Air Tight Heaters —Quebec Heaters
RADIO BATTERIES — FLASHLIGHTS — BATTERIES
Curling Brooms — Sleighs — Toboggans —
Colored Pyrex Refrigerator Sets — Coal Hods — Shovels
FORK HANDLES and FORKS
GOOD STOCK OF LUMBER
CAR OF LUMP COAL — On Track Today!

Imperial Lumber Co., Ltd.

CHAUVIN — Phone 20 ALBERTA

Wainwright Municipal Hospital District

No. 17 PROVINCE OF ALBERTA

To Non-Ratepayers of the Wainwright Municipal Hospital District No. 17. resident in the said Hospital District.

Resident Non-Ratepayers MUST pay the full sum of NINE DOLLARS ($9.00) to the Hospital Secretary before FEBRUARY 15th, 1949, before they can become entitled to hospital accommodation at the rate of ONE DOLLAR ($1.00) per day.

Non-Ratepayers include all renters (town or country) School Teachers and hired personnel, living within the hospital area.

The Above Ruling Will Be Strictly Adhered To

BY ORDER

Board of Trustees

McLAUGHLIN

News is scarce in Sleepy Hollow. We occasionally get an item but not enough news to make it worth while sending in. So here goes for what little news I have.

I think that our patients are all out of the hospital except little Carol Weeks and Harold Plumb who went in for an operation a couple of days ago. Hope they will soon be back.

Mr. and Mrs. A. Elliot have gone to Lamont for an operation on little Joyce. I understand that the operation has been performed and everything is going well.

Mr. and Mrs. Sherman Djuff have gone to Edmonton with their little child to get a specialists opinion on the little baby.

In a letter from Vancouver I see that Mr. and Mrs. Charlie Bell, late of McLaughlin, have been in an auto accident. Mrs. Bell and Mrs. Tipper who was also in the car, were severely bruised and shaken up but were able to go home after examination for treatment. Charlie managed to escape with minor injuries. The car belonged to Mr. Tipper who at one time lived near the Meridian.

Mr. and Mrs. Eric Ambler have gone to Vancouver for the winter and Mr. and Mrs. Jimmy Begos of the northern district are also located in the same street. Vancouver is full of unemployed, one hospital alone is feeding one hundred men daily.

By now I suppose that Mr. Harold Elliot has arrived in the Old Country at least we hope so. No news has come from him yet, but we guess he will pull through all right.

The McLaughlin Players are busy practising for the play which is to come off on the 28th of February. From all accounts this is the best play that the company has put on.

The McLaughlin, Paradise Valley Rivercourse and Lone Rock Curlers are putting on an amalgamated bonspiel on the 28, 29 and 30, to be played at Rivercourse.

I see that we have at least four of the Crested Blue Jays staying with us this winter. These are the first of this species that I have ever seen in this district.

In a letter from Mrs. W. Howe of Rivercourse who is at present in England, we hear that she is coming along good, and by now should be out of the hospital where she has been for over 16 weeks. At present Mrs. Howe has to use crutches, we hope that soon these will have to be dispensed with.

Well I guess this is about the last news I will write. Most people like to read items about their little community but if they will not co-operate a little to help things along it is hard to get items. A fellow can't go from door to door asking if there is any news they want printed. Then again I take no interest in curling. To know the results means hunting half a dozen people up to get the results of the play. If people don't like their community advertised that is up to them. I have done my best to get what news I could, but if there is no help in this matter its time to let someone else have a try. I still hold that Sleepy Hollow is a good name despite objections. Those who have read the Legend of Sleepy Hollow will remember it as the place where Rip Van Winkle went to sleep for forty years. Thanks to those who have said they enjoyed my little jokes.

PARADISE VALLEY W.A.

The Annual Meeting of the Paradise Valley W.A. met at the home of Mrs. G. Vanner on January 7th with a large attendance. The reports of officers and various committees showed progress and the W.A. wish to thank all who helped to make this an other very successful year for this organization.

The officers for the year are—
Mrs. W. A. Gunn—President
Mrs. D. B. Baxter—Vice President
Mrs. Wm. Stoddart—Sec. pro-tem
Mrs. L. A. Macheson—Treasurer
Mrs. Gunn—Church Board' Rept
Mrs. Fred Bassett—Scripture Reader
Mrs. Reaning and Mrs. Knutson—Cupboard Committee
Mrs. Cecil Cameron, Mrs. Clarence Cameron and Mrs. H. Rephs—Work and Buying Committee
Mrs. Wm. Stoddart, Mrs. Acaster and Mrs. Vanner—Gift Committee

We Want 275 Customers

That's why we are doing our best to give you the BEST QUALITY at the LOWEST PRICE — Come In and We'll Prove It To You!

•

GROCERIES — CURED MEATS, FRUITS and VEGETABLES

Chauvin Bakery

For CHEST COLDS

— use —

RES PIR OID RUB

Rub gently on surface of affected part and and cover.

•

For NASAL CONGESTION

— use —

RES PIR OID NASAL SPRAY or DROPS

JUNIOR SPRAY for Children
SENIOR SPRAY for Adults

The Thrift Shop

V. H. P. SIGURDSON

CHAUVIN ALBERTA

R. M. Manitou Lake Council Meeting

Continued from Page 1

pointed cemetery caretakers for the year 1949:

Manitou—Oliver Reid
Brady—Allan F. Scott
Beechwood—Geo. McIver

Gordon—that the following be re-appointed to constitute the Agr. Conservation and Improvement Committee for 1949:

I. G. Goodfellow, J. McGladdery A. Marquardt, Arthur Powers, H. H. Polkinghorne, H. Peter Geres. Cd.

Watson—that M. A. Swenarchuk be and hereby is appointed bailiff of the municipality for 1949.

Atkinson—that the Reeve be the duly authorized officer with powers to issue distress warrants on behalf of the municipality.

Geres—that Councillors Gordon and McIntyre be re-appointed as the assessment committee fo r1949.

Atkinson—that A. Wells be re-appointed as one of the two representatives to the Neilburg Hospital Board, his appointment being for the years 1949 and 1950.

Gordon—that the regular council meetings be held on the first Tuesday of each month commencing at 10:00 a.m.

Geres—that the council remuneration for council meetings, road supervision, office supervision by the reeve and for other work authorized by an appropriate Act be at the rate of $6.00 per annum with an allowance for mileage necessarily travelled at 10c per mile.

Atkinson—that the salary of the secretary-treasurer for 1949 be at the rate of $2300.00 per annum.

Geres—that the machinery operators be paid at the following rates:
M. Kowerchuk—$1.10 per hour
L. H. Olsen—$1.00 per hour

Gordon—that the office hours henceforth be as follows:
Mondays through Fridays—9:00 a.m. to 1:30 p.m. with one hour for noon
Saturdays—from 9:00 a.m. to 12:00 noon with Saturday afternoon off).

Gordon—that the Dept. of Highways be again communicated with and asked to assume the responsibility of keeping all of Highway No. 46 open to traffic during the current winter.

MacCullie—that Councillors A. E. McIntyre, Atkinson and I Watson be the snow plowing committee to carry out the snow plowing policy decided on by the council.

The council then named the roads to be on the snow plowing routes, these being the main roads leading to the centres of Artland, Unwin and Lashburn as well as the road past the Wells School. Certain side roads in each division were added to the list and all these roads were marked on a map prepared during these deliberations. The council decided to look after the highway during the current month pending word from the government as to their intentions.

Geres—that the snow plowing program as laid down be adopted, the program in Div. 2 subject to such changes as may be recommended by the councillor.

Dep. Reeve Gordon in the Chair

Watson—that the rate for scrub cutting be $18.00 per hour.

Geres—that the rate for work done by the caterpillar only be at $8.00 per hour.

Scott—that the rate for work done with the caterpillar and tractor be at $10.00 per hour.

Watson—that the rate chargeable for snow plowing be as follows:

1. To ratepayers of the municipality —$6.00 per hour;
2. For snow plowing on the road miles north of Neilburg and on the road from the Battle River bridge to Lashburn — $8.00 per hour
3. For other work outside of the municipality—$10.00 per hour. Minimum charge—1.00.

Geres—that the rate for the motor patrol in a moving operation be $8.00 per hour.

Scott—that another set of chains be ordered for the motor patrol and that the old set be repaired.

Atkinson—that a vice be purchased for the machine shed.

Watson—that Reeve MacCullie be this municipality's representative on the North Battleford Health Region.

Atkinson—that this meeting adjourn the next to be held on Tuesday, February 1st next.

It's FUN . . . It's EASY
It Pays Big Dividends!

MATCH THE TWINS and WIN

$1,000 Cash or a grand Merchandise Prize

For full details read the

EDMONTON BULLETIN

"A Better Newspaper"

ANNOUNCEMENT

Drs. ACTON and COTTRELL

ANNOUNCE THE OPENING OF AN OPTOMETRY SERVICE AT THEIR OFFICE IN PROVOST ON JANUARY 17th.

EYES TESTED AND GLASSES FITTED By Appointment Only

CASE

Farm Machinery

Always known for it Superb Quality . . . Assures You of Complete Satisfaction and Best Value for Money Expended.

WE WILL BE PLEASED TO SHOW YOU FULL DETAILS OF THE CASE LINE OF IMPLEMENTS AND TRACTORS.

Imperial Gas Is Better for Winter!

The GARAGE (Miller's)

PHONE 2 CHAUVIN

Dear Dad:
You'll think I've got that Futures Market on the brain, but there's what's been told should be done every week as it's very important.

Excerpt from one of the letters featured in the booklet Dears Dad

Yes, the FUTURES MARKET is ALL-IMPORTANT to every prairie farmer. In your own interests, study both methods of grain marketing with an open mind, then decide for yourself. Send for your free copy of DEAR DAD today.

$3,000.00 IN CASH PRIZES

Offered to encourage the study of Grain Marketing.

Simply complete this statement in not more than 300 words.

"I believe in FREEDOM OF CHOICE IN THE MARKETING OF GRAIN because . . . . . "

Contest Entries become the property of the Grain Exchange.

Details of contest contained in your copy of DEAR DAD. Mail coupon now.

WINNIPEG GRAIN EXCHANGE
WINNIPEG, MANITOBA.

Please send me free copy of your booklet "DEAR DAD" for details of contest and for a study of Grain Marketing.

Name .....

Address .....

(Print name and address clearly)

SYMBOLS OF SAFETY

When a fellow had to travel in pioneer days, the old-time rifle was a symbol of safety. It provided food, protection, security — and new land. Today, one of the most dependable symbols of safety is your local Treasury Branch.

IT'S A GOOD IDEA TO BE SURE!

A musket may have protected a gold shipment a hundred years ago — but there's a safer way to send money today. Drafts and Money Orders may be secured quickly at Treasury Branches — your modern Symbol of Safety.

T85.48.

PROVINCIAL TREASURY BRANCHES

SOW GOOD SEED and REAP MORE DOLLARS

Many thousands of farmers have found that when they sow good seed they harvest better crops and so reap more dollars. The best seed obtainable in the world today is Canadian REGISTERED SEED, true-to-variety, with a pedigreed ancestry, of high germination, free from weeds and other impurities, well cleaned, graded, guaranteed and sealed in the sack by the Canadian Seed Growers' Association and the Dominion Plant Products Division. Registered Seed is at a lower price now than it has been for some years past. This season offers a good opportunity then for farmers to use more Registered seed so as to improve the quality and yield of their crops.. By using some Registered Seed any farmer will certainly reap more dollars.

Suggested by

ALBERTA BREWERS' AGENTS LIMITED

RIBSTONE

Irvan Johnson was sawing wood at Harold Bedard's and Rundle Freeshoes and Ray last week.

The Ladies' Aid held their monthly meeting at the home of Mrs. W. Dalzell last Friday.

Mrs. Harold Clifford taught the Primary School a couple of days last week as Miss M. Spak was on the sick list.

Mrs. O. Burton who was on the sick list is up and around, but is still confined to her home.

Wellington White spent a couple of days in the city last week.

Bob and Bill Clifford were hauling hay last week.

Miss Laura Dallyn who is teaching at [illegible] to attend the wedding of Ella Dallyn.

Miss M. Spak spent the week-end in Wainwright.

A large number of Ribstone folk attended the funeral of Mr. Albert Burton, Sr.

Harold Burton purchased a new Ford car last week.

Mrs. Johnson and Sylvia were visitors to Wainwright last week.

Vic Dallyn attended the council meeting at Wainwright last week.

Mr. and Mrs. Tom McCrwath and son returned to Edmonton on Monday [illegible].

Miss Betty Spence went to Edmonton last week.

We all wish the Editor, staff and family good luck in their new home in Wainwright.

SOUTH RIBSTONE NEWS

Mr. and Mrs. Orval McMann and family from Didsbury are visiting relatives and friends in the district.

The Peterson brothers took a carload of victims to the dentist at Wainwright last Tuesday. We feel sure it is more pleasant for them to look back on the ordeal than it was to look ahead.

Butze

First we take this opportunity to wish the Editor, his family and staff of the Chauvin Chronicle success in their new venture and sincerely hope they will still give us the courteous service that they have so ably done in the past number of years.

Now an apology to the readers of this column, if there is anyone who can waste time to read it. As you know the old year has just passed away and a new one is getting nicely on its way, and during this season there are several things to contend with, such as writing to Santa Claus and then Christmas day turkey, cranberry sauce, plum pudding, candies, nuts, etc., to dispose of. After Christmas there is the sorting out of the presents, keeping the nicest ones and putting the rest away ready to wrap and send out to friends and relatives next Christmas. This didn't prove the difficult till it was time to decide on something for Grandpa and Grandma. After some time of debating we decided on a nice bottle of shampoo for Grandpa. He has no hair of course, but this shampoo has a faint alcoholic smell and the bottle will make him a handy pocket flask. And for Grandma a tube of Colgate tooth paste in a nice gift box. She has no teeth of course but she can use the box top and enter Share the Wealth and win a real nice prize. And so you see at this time of the year there isn't much time to write news, but everything is back to normal now and we will try to do better from now.

The weather man has been giving us an even break this winter, three days of bad weather and four days of nice weather a week, so the farmers who have only half a week's work each week are getting on quite nicely.

C. D. Cargill is all smiles now, he has his wood hussed and if the weather permits another of the Butze residents should be smiling in a couple of days.

If you would like to know how to get a car over a deep ditch filled with snow just ask Fred Hinshaw.

Our local grain buyers have been quite busy these last few days, the weather being a little colder and they have a little more stoking to do.

Mack Christie was hauling grain to Butze the other day, at the same time scattering a few handfuls along the road to feed the birdies. Nothing like keeping the birds in good shape, Mack.

Our district veterans, Leonard Stone and George Fahner spent Friday in Chauvin curling at the Vets Bonspiel. This is good practise boys, especially for a bachelor who has to do his own sweeping at home.

his home in this district and we see by team these days, I guess he has put his Casemobile away for the winter.

Bob Stone spent the week-end at his home in this district and we see Monte still whizzing around on his whizzer.

Butze is well represented at the bowling competition now in progress in Chauvin. They are four teams strong and we understand are all doing nicely. The teams comprise of the following players. George Fahner, Vaughn Sweezey, Edna Sweezey and Lyla Baynham.

Joe Baynham, Margaret Leitheiser, Lois Leitheiser, and Albert Bedard—Ronald Baynham, Muriel Sweezey, Mrs. Sweezey and Ray Leitheiser—Lloyd Baynham, Jerry Leitheiser, Ken Skinner and John Skinner.

One of the young lads of the district tells us a good way to find out if an electric fan is working is to stick your fingers into it. If it bruises your fingers you know it is working OK.

By the way what has happened to Gilez? We haven't seen any news from that district lately. It couldn't be that their reporter is still chasing that bus he missed in Wainwright on New Years day could it?

GENERAL
HAULING
Haul Anything
Anywhere
Call at:
THE COFFEE SHOP
TOM DEY, Phone 34

Green Glade

The January meeting of I. H. Club was held at the home of Mrs. Geo. Wilson January 5. Fourteen members were present although month members were absent with sauna and sleighs. Opening ceremony were conducted by, new president, Mrs. Ted Rud. The Secretary reported sending many Christmas letters to former members (now married) and to "sheet-ers". She also read a second letter of thanks received from a flood victim near Mission, B.C., to whom we had sent a quilt and blanket, also money for Christmas cheer for her four small children. Suggestions were called for a means of raising money this year other than the usual bazaar. A silk quilt is now being made which will be sold. Mrs. Mrs. Auburn had asked if the club would assist in raising money to purchase a Projector and instuctive and educational pictures to be used in the school. It was agreed we would do this. Lunch was served by hostess, assisted by Jean Joung. Next meeting will be held at the home of Mrs. J. Giggs and each member is asked to bring a toy or book which will be sent to Provost Hospital to help entertain convalescent children.

A Pie Social was enjoyed at the school Friday evening, January 7. Glenn Beatty efficiently auctioned the pies, realising $32.50 which goes to "Protection Fund". Local musicians provided music for the dance which followed.

Tickets are now on sale for a Satin Lattice Puff cushion. Lucky ticket will be drawn at February's meeting and money will go to Projector Fund.

A sneaky chicken-pox has run its course and we hear of no new cases or quarantines.

Mr. and Mrs. David Read and family are expected home this week after a month's holiday with his parents in Fort Erie, Ontario.

At Jan. 3 I. H. Club meeting Mrs. Theodore Neut reported having interviewed a member of Provost Council on undesirable condition and appearance of their Rest Room. At councillors suggestion a letter was written and signed by all members present, asking that steps be taken to keep Rest Room in a more clean and sanitary condition and advising as an example of what could be accomplished in a small town.

Mrs. Auburn has now taken up residence in the teacherage as road conditions make it impossible for school bus to reach Green Glade.

We hear one ambitious neighbor has her spring house cleaning completed, including interior painting and wallpapering. No doubt it will cheer their spirits during sub-zero weather which is probably not over.

ARTLAND

The Artland Community Club met at the home of Mrs. A. Cook, January 12. Election of officers taking place. Officers elected for the ensuing year are as follows: President, Mrs. Sal Dell; Vice President, Mrs. Barbara Schaffer; Sec.-Treas., Mrs. Burns. The Club decided to hold a bridge and whist drive January 19. The next meeting is to be held at the home of Mrs. Burns February 9. Anyone wishing to join is cordially invited.

Artland school re-opened on Monday, January 17 when Miss Elva Currins returned from her Christmas holidays with her parents at Major, Sask.

Thanks to Mr. H. A. Danielson and Mr. Arthur Halls for donating their time and labor on the grand benches they made for the school. We had the opportunity to try them out at the Christmas concert, also the Wheat Pool show.

Mr. George Patterson won the hockey pool for Saturday, January 15 in Artland.

The bridge tournament got away to a good start in Artland, January 11.

Mrs. R. W. Milner returned from a trip to Edmonton last Saturday.

Bridge and whist is to be held in Artland over Mr. Harry Hall's store Good prizes and lunch to be served. Everybody welcome, price 35c, starting at 8:30.

Miss Jean and Billy Cook returned from Winter last Wednesday having spent a few days with Mr. and Mrs. George Cook.

Miss Evelyn Frost left for Edmonton where she has accepted a position there.

Get your membership ticket for $1.00 to the Artland Curling Club from Mr George Paterson or Mr. Harry Halls so you will be in line to vote on the curling rink in Artland. Be a booster and build the town up.

Mr. and Mrs. Ralph Jones left for California accompanied by Mr. and Mrs. George Jones of Marsden.

Mr. and Mrs. George Dextrase, Donna and Mr. and Mrs. B. Abraham of Winter were the guests of Mr. and Mrs. V. V. Kelly Sunday.

WEDDING BELLS

SCHREIBER — DALLYN

A very pretty wedding was solemnized in the Re-organized Latter Day Saint Church at Ribstone on Sunday, January 16th at 12:30 p.m. when Ella Charlotte eldest daughter of Mrs. Francis Dallyn and the late Joseph Dallyn of Ribstone became the bride of Mr. George R. Schreiber eldest son of Mr. and Mrs. Gottlieb Schreiber of Peers, Alta. The church was decorated to represent a garden gate with pink, white and blue flowers entwined over a white trellis.

The double ceremony was performed by the bride's uncle, Elder Albert White.

The bride entered the church with the arm of her brother Edwin Dallyn. She looked very beautiful in a floor-length dress of white satin and lace and wore a bridal veil. She carried a bouquet of red and pink half-blown roses and fern. Her only ornament was her necklace of pearls, the groom's gift to the bride.

She was attended by two bridesmaids, Miss Ella's cousin Cleta Rumble. She wore a matching blue dress and veil and carried pink carnations.

The groom was attended by his brother William and his cousin Lorne Bateman of Sangudo.

The wedding music was played by Mrs Billie Burton pianist and Mrs. Harold Burton violinist. Fred Dallyn sang a solo "Because" while the register was being signed. The ushers were Clare and Cameron Dallyn.

Mr. Schreiber took pictures of the bridal party as they were leaving the altar.

The bride and groom received the heartiest congratulations of their many friends at the church door.

The reception was held in the church basement. The bride's mother wore a black suit and a corsage of yellow rose buds. The groom's mother wore a dress of medium blue crepe and a corsage of pink roses. They received the guests as they entered the basement. Eighty-three guests sat down to the wedding breakfast. The bridal table was laid on a lace table cloth centered by a three tiered wedding cake.

The minister asked the blessing and then proposed a toast to the bride and the groom replied. The bride and groom made the first cut in the wedding cake. After the guests were served, the bride's book was passed around for everyone to sign. Mr. Schreiber took more pictures.

The wedding presents were displayed in the upper auditorium. After dinner everyone went to make a look at the wedding presents.

The bridal party lined up outside to have snapshots taken. They left by car for Wainwright to have more taken. The newlyweds will have their honeymoon in Calgary and Banff. They will make their home in Ribstone.

The C.N.R. extra gang have been in Butze this last week giving the Sweezey house the new look.

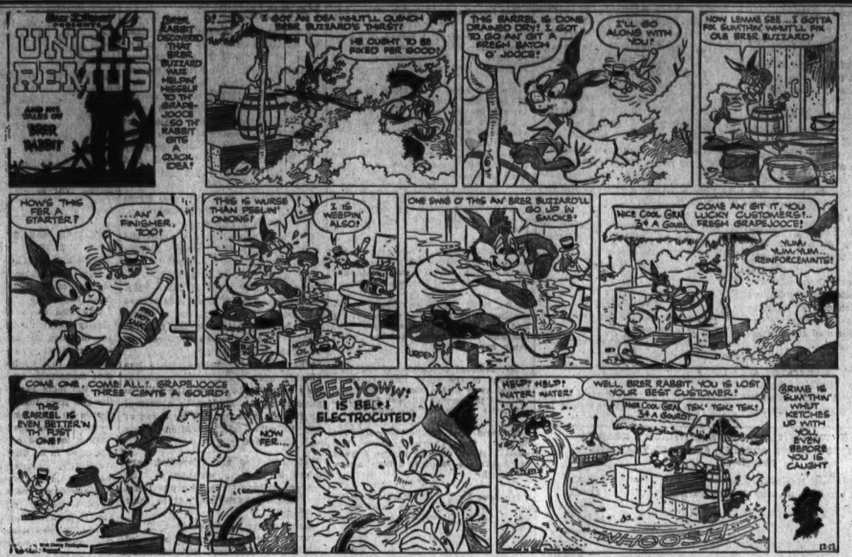

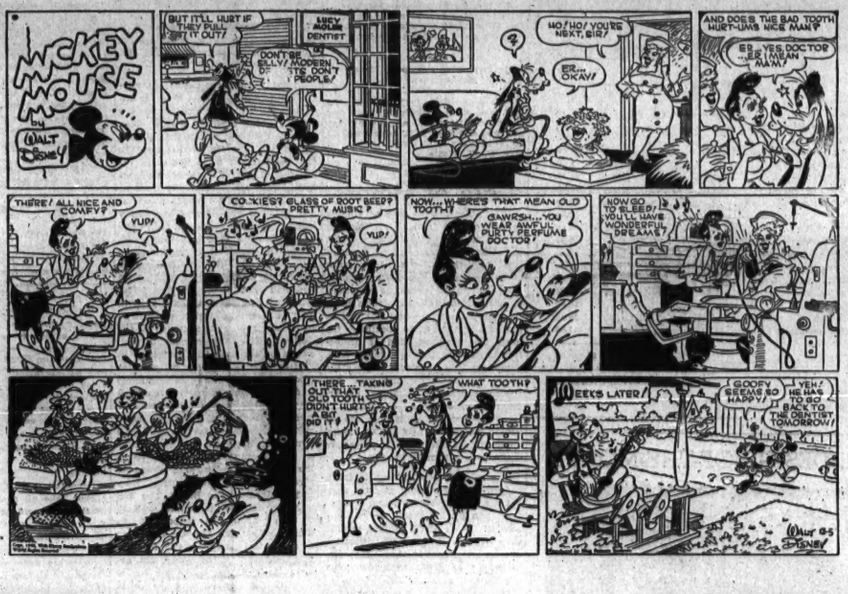

NEWS & VIEWS OF TOWN AND DISTRICT

WINNIPEG REPORTS DRASTIC DECLINE IN DOPE PEDDLING

Winnipeg—In 1936, Winnipeg was Canada's top drug distributing centre. Most Canadian cities and areas in the middle west of the United States looked to this city for their illegal heroin supplies.

Even 10 years ago, newspaper headlines screamed: "Winnipeg addict population tops 1,000 mark." But today R.C.M.P. authorities have this to say about the city's drug problem:

"If the drug traffic keeps decreasing as it is right now, there will be hardly any addicts in another 10 years."

Nearly all Canadian cities have reported an increase in convictions and a dropping off in the illicit narcotic trade during the last 10 years. But Winnipeg now ranks a poor fifth in the roll call of Canada's leading drug centres. In 1938 it was the first, and even in 1937 no lower than third on the list.

The task of the Winnipeg division of the R.C.M.P., which had the "100 per cent co-operation of the city police," has been eased since the Opium and Narcotic Drug Act was tightened in the late 30s. The Second World War, which cut off supplies from southeastern European countries and the Orient also aided authorities in their work.

Big Clean-Up

In 1938, addicts, congregating in the then notorious Market Square strip, kept "high and happ" on shots of heroin at $1 a "pop". In 1939 and 1940 a drastic clean-up put several large distributors in prison. But by 1936 heroin again was pouring into Winnipeg from Minneapolis and St. Paul.

In 1937, with the "Twin Cities" ring cut off, "junkers" as drug addicts are nicknamed, found peddlers selling the stuff from Vancouver distributors.

When the war killed the Winnipeg addicts' heroin supplies, the unsavory trade weakened to the point where those "on the junk" were forced to depend on sedatives usually stolen from drug stores or obtained on forged prescriptions.

R.C.M.P. across Canada were prepared for the expected resurgence of drug traffic with the war's end. In Winnipeg, a crackdown on peddlers and distributors before they could get organized for post-war trade paid off. R.C.M.P. files here list only a couple of newcomers to criminal addict circles since the end of the war.

There are about 30 known addicts in the Winnipeg area. Another 21, now behind bars, account for nearly all those who have operated in this city for any length of time since the end of the war.

FIRE PREVENTION

Fire equipment will not prevent a fire; it is only useful after one does start. In the interests of safeguarding property and life, may all of us do our part in making fire prevention a year-round duty.

Life is a flower of which love is the honey. —Victor Hugo.

FINANCIAL STATEMENT OF THE WAINWRIGHT BRANCH CANADIAN RED CROSS SOCIETY FOR THE YEAR 1948

RECEIPTS

Balance forward from last year	$1,329.11
Contributions from Societies and Private Parties	1,640.88
	$2,969.99

EXPENDITURES

Stamps and Advertising	8.50
Expenses Blood Donor Clinic	79.85
Delegates expenses to Lethbridge	84.40
85% of contributions to Head Office	1,392.21
	1,562.96
Balance in Bank December 13th, 1948	1,407.03
	$2,969.99

List of Contributors:

Wainwright Hotel	50.00
Wainwright Womens Institute	5.00
Wainwright Gas Co.	75.00
Wainwright Municipal District	25.00
Wainwright L.O.B.A.	5.00
Gerald Victory Club	10.00
Wainwright B.P.O. of Elks	10.00
Stew and Bo Club, Fabyan	25.00
Womens Auxiliary of Canadian Legion	10.00
Canadian Legion B.E.S.L.	50.00
Adelina Rebekah Lodge	10.00
Rosewillow Womens Institute	10.00
Town of Wainwright	25.00
Order of the Royal Purple Lodge	5.00
Connaught Chapter, Eastern Star	10.00
Buffalo Park Lodge, A.F. & A. Masons	10.00
Sisters of St. Joseph	22.00
Private and other donations	1,307.88
Total	$1,640.88

EDITH SMITH, Treasurer

Audited:

H. S. SMART, Auditor

N.H.A. DESIGN-OF-THE-MONTH

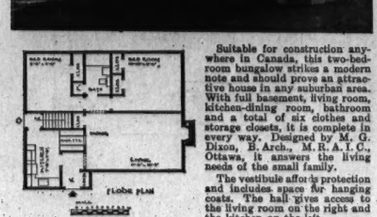

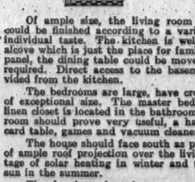

Suitable for construction anywhere in Canada, this two-bedroom bungalow strikes a modern note and should prove an attractive house in any suburban area. With full basement, living room, kitchen-dining room, bathroom and a total of six clothes and storage closets, it is complete in every way. Designed by M. G. Dixon, B.Arch., M.R.A.I.C., Ottawa, it answers the living needs of the small family.

The vestibule affords protection and includes space for hanging coats. The hall gives access to the living room on the right and the kitchen on the left.

Of ample size, the living room features a flush fireplace which could be finished according to a variety of styles to suit the owner's individual taste. The kitchen is well laid out and includes a dining alcove which is just the place for family meals. By providing an access panel, the dining table could be moved from kitchen to living room as required. Direct access to the basement and service entrance is provided from the kitchen.

The bedrooms are large, have cross ventilation and clothes closets of exceptional size. The master bedroom has double closets while a linen closet is located in the bathroom. The storage closet in the living room should prove very useful, a handy place for such items as the card table, games and vacuum cleaner.

The house should face south as provision has been made by means of ample roof projection over the living room windows to take advantage of solar heating in winter and to provide shade from the direct sun in the summer.

The drawings show frame construction but the dimensions are so arranged that the house may be finished in veneer or solid masonry. The area of this house for estimating purposes is 807 square feet. The exterior dimensions are 31 feet 4 inches by 24 feet 4 inches and the minimum required lot width is 40 feet, without driveway.

Complete construction drawings for this plan, known as plan 47-2, are available from Central Mortgage and Housing Corporation at minimum cost.

BORN—To Mr. and Mrs. J. Taylor of Fabyan at the Wainwright Municipal Hospital on January 13th, a girl
BORN—To Mr. and Mrs. G. Fenton of Irma, at the Wainwright Municipal Hospital on January 16th a boy.

Mrs. L. Stott and Roger will leave Wednesday morning for Los Angeles to visit Mrs. Stott's daughter and family at that point.

Mr. and Mrs. Pat Malone and son Micheal left Tuesday morning for their home in Jasper, after spending a holiday visiting with Mr. Malone's parents, Mr. and Mrs. O. Croteau.

Mrs. F. W. Watts spent the past week at the home of Mrs. J. C. McLean of Irma.

We are glad to hear that Mrs. Leon Bean is better and is out of the hospital and is the guest of Mrs. L. Stuart.

Miss Eunice Sater and Miss Alice Dalton were week-end guests at the home of the latters parents, Mr. and Mrs. R. Dalton of Fabyan.

Mrs. R. E. Ewing and daughter are staying with Mrs. Ewing's parents, Mr. and Mrs. Chas. Wilbraham, while her husband is stationed at the army camp here.

Mr. Micheal O'Connor, an old time resident of the Gilt Edge district, passed away at his home in Marmora, Ont., at the age of 76, just four days after the passing of his wife.

Mr. and Mrs. Philip Iverson and daughter from Camrose, spent the week in town visiting at the Iverson home. We see Philip is driving a new Plymouth.

Mr. and Mrs. E. Walker and Ricky are in Montreal for a couple of weeks to attend a convention being held there.

Mrs. F. J. Lepper left last Friday for a short holiday visiting with friends at Vancouver and Victoria.

We are sorry to learn that Master Barrie Avison has been quite sick in the Wainwright hospital with tonsilitis and we wish him a speedy recovery.

Mr. Byron Iverson spent Monday in the city on business.

On Monday Mrs. J. C. McClean, Mr. and Mrs. R. B. Kirkman and two daughters Betty Rae and Bobby Ann of Irma, and Mrs. T. E. Higginbothan of Vancouver, B.C., were guests of Mrs. F. W. Watts.

Care of Motors

With reference to care of electric motors on the farm, R. E. Martin, Extension Agricultural Engineer for the Alberta Department of Agriculture, says that of first importance is protection for the motor against overloading and excessive current. If overloaded, a motor draws more than normal current and this will be harmful if allowed to continue too long. The simplest kind of protective device is the ordinary fuse. However, this protects only the wiring to the motor and does not protect the motor windings. An ordinary fuse is not proper motor protection. Overload protective devices should be used in addition to fusing. Some motors have built-in protective equipment but most have not.

The second consideration is lubrication. Probably more electric motors are injured by too much lubrication than by too little. Mr. Martin advises that electric motors require very little in the way of lubrication and he recommends that oiling instructions as given with the motor be followed at all times.

Here briefly are some other factors which, if not watched, will shorten the life of your electric motor—excessive friction, (wear on the bearings due to the belt being too tight), excessive vibration, misalignment, (not having the motor pulley in line with the driven pulley) excessive dust, and dampness.

Of the different kinds of electric motors, each is suited for some particular job better than others. Don't always buy the cheapest motor. If you are not sure of the type you require ask your salesman or a representative of the power company.

IRATE CABBIES LAMBASTE BBC

London—London taxi drivers complain that the BBC in their broadcasts, always picture a London cabby as an "ignorant, illiterate individual."

Says the journal of the London Motor Cab Drivers' Trade Union: "The modern cabby, if only judged by his vast knowledge and experience of London, is a far greater intellectual than the great majority of members of the BBC, who spend and waste their time dishing up the most unadulterated tripe which we as listeners, even if we do not have to listen to it, have to pay for."

Card of Thanks

We would like to take this opportunity to thank the Matron and Hospital Staff, the Doctors of the Clinic and others for the kind attention given to our son Brian, during his recent stay at the Wainwright Hospital.

MR. and MRS. F. MADDEX

Report to the People

On Tuesday, December 28st last, an announcement was made in Ottawa by the Hon. J. A. McKinnon Minister of Mines and Resources and Hon. M. F. Gregg, Minister of Veterans Affairs, to the effect that the Government now intends to give back to certain Soldier Settlers of Great War 1, mineral rights that had previously been taken over by The Soldier Settlement Board and vested in The Department of Mines and Resources.

A few quotations from the Press dispatch might be of interest:

"The Veterans concerned will be those with properties for which the Soldier Settlement Board specifically acquired the mineral rights with the title to the land."

"There would be a lot of cases, Mr. Gregg told a press conference, where somebody other than the Federal Government now holds the mineral rights. In those cases the veteran would be out of luck."

"Where title to surface rights has already been transferred, approval may be given to convey the title to mineral rights, subject to a formal application accompanied by a fee of $25. to cover administration costs and legal fees."

"Veterans who are interested are asked to make application to the nearest office of the Veterans Land and Soldier Settlement Act in their district."

Some years ago the Hon. T. A. Crerar, who was then Minister of Mines and Resources and administering the Soldier Settlement Board legislation, admitted that the S.S.B. scheme was a hurriedly improvised one to place the Veteran on the land and the sad experiences of many of the participants in the scheme leaves no room for argument on Mr. Crerar's statement.

In many instances the Board purchased holdings of land that included mineral rights as well as surface rights. Those holdings were then sold to Veterans, minus the mineral rights, which were turned over to the Department of Mines and Resources of The Dominion Government. This action can only be considered as absolute confiscation of the Settlers security. Some may wonder why the Board acted in such a high-handed manner. This can easily be explained by reading section 57 of the Soldier Settlement legislation which was passed in 1919 and still remains in the Act. Full authority is given the Board to withhold the mineral rights when title to the surface rights is issued to the Settler. The Government is well aware of the injustice contained in Section 57 and in 1940 a bill was introduced in The House of Commons to delete it. Only a short debate took place at that time and very few members took part as we were quite satisfied to pass the bill and remove the injustice. The stand taken by the elected representatives of the people was sound and aimed to give the settlers the security they had pledged to the Board. The bill was then sent to the Senate—a body of men and women appointed to their position for life—by the head of a political party, usually for service rendered to the party. On arrival there it was sponsored by a Government Senator who spoke in favour of its passage but was immediately attacked by The Right Hon. Arthur Meighen who was then, I believe, opposition leader in the Senate. Among arguments advanced was one that the Settlers were not interested in oil or mineral development—that their business was farming. After a short debate he was successful in having the bill referred to a Committee where a short discussion again took place and a report against the passage of the bill was presented to the Senate and accepted by that body. With the recent development of the oil fields locally the matter was brought to my attention and for more than two years I have been in constant touch with The Minister of Veteran Affairs, either personally or by correspondence. I have also been corresponding with the Departments of Justice and the Department of Mines and resources as they were also involved. After the appointment of Mr. Gregg as Minister of Veterans Affairs I brought the matter to his attention and after many interviews he advised that he had a proposition before the cabinet which he felt would give the necessary results. The question has been before the Cabinet for many months and the decision announced is, to a certain degree, satisfactory. Further consideration should be given to those cases where the mineral rights were contained in the title acquired by the Board and these rights have since been disposed of by the Government. In the absence of the official announcment I feel I should not discuss further details but hope to do so in Ottawa at a later date when I have the necessary information.

Due to the vast oil development, particularly in the Battle River constituency, I felt it was necessary to give the above review of the mineral rights question as that those interested may take the necessary steps to get back into their possession that which has been filched away from them by confiscatory legislation. In conclusion, I may say that the exposure of the treatment given Veterans of Great War I has gone a long way in avoiding pitfalls in the legislation that has been passed for the benefit of Veterans of Great War 2.

—ROBERT FAIR

USE GAS MASKS FOR A BETTER, FRESHER WORLD

New York—Now apples are wearing gas masks to stay young and fresh longer.

The idea came from Cornell University scientists. There's an old adage that one bad apple spoils the rest of the barrel. The reason, they explain, is that apples give off gases that make them ripen. The ripen they are, the more gas they give off. And the gas from just a few ripe apples speeds up the ripening and spoiling of fresher apples nearby.

They installed a special kind of gas mask in an apple storage bin. All the aid is circulated through the mask, and it soaks up all the gases. The apples can be stored four to six weeks longer this way, they said. The cost is low. An engineering firm, the W. B. Connor Engineering Corp., says the mask and power unit to circulate the air can be operated for about a cent per bushel of apples per year.

Many other uses are being found for specialized gas masks.

In telephone exchanges, gas masks are used to prevent slight hissing or frying sounds. The sounds come when silver contact points get tarnished from sulphur dioxide, which is often present in the air. The gas masks trap it before it can cause the static.

Libraries and museums are using the masks to preserve old books and paintings. Sulphur dioxide is a main cause of the yellowing and aging of paper.

Trains and offices are using the masks to keep air smelling fresh and clean, despite smoking, food odors or people not on speaking terms with a bathtub.

Wartime Tip

All these uses are based on the principle of the soldier's gas mask against poison gases. The job of trapping unwanted gases and odors is done by special charcoal called activated carbon. Most of it is made by burning coconut shells.

This carbon is porous and chemically hungry. It works like a sponge that soaks up liquids. Each bit of carbon surface attracts and holds molecules of gases and vapors passing through it. It is efficient because it is so full of tiny holes. A one-inch cube of this carbon is estimated to have five acres of surface area. It can soak up 20 per cent of its own weight in gases. It can be cleaned again by heating it.

Cans full of small chunks of this carbon take all gases and odors out of the air forced through them. Perfume makers use the masks to get smell-free rooms where testers can sniff samples of perfume.

Tests are underway to see whether the masks can keep storage eggs from breathing in odors that change or spoil the flavor of the eggs.

FABYAN

Mr. Walter Adams is taking a much deserved holiday, visiting relatives and friends in Iowa and other States of good old U.S.A. Mr. Gotobed or "Hi" is running the store during his absence.

Mr. and Mrs. H. M. Adams enjoyed several days visiting in Edmonton last week.

Mr. and Mrs. M. McCagherty and brother enjoyed a family gathering and turkey dinner at Edgerton at the home of Mrs. McCarherty's brother Mr. and Mrs. Ike Krinbill on Sunday.

Congratulations to Mr. and Mrs. Jack Taylor on the birth of a baby daughter.

Mr. A. Kleinmeyer returned home Saturday after a strenuous ten days at Ninawin. And an invite in for tea will be expected when the lovely five service Sterling Silver Tea Service arrives. Not quite as good as the car but still "good".

Mr. and Mrs. Eli Cartier Sr. spent several days in Edmonton last week. The two Massie boys accompanied them.

The "Calgary Conventioners", arrived home Sunday evening. All report a good week. Their pictures in the papers proves them right in the groove, so accomplishing all they went for.

Don't forget the Fabyan dance on Friday, January 21, proceeds for the Community Centre, sponsored by the Fabyan Ladies. It's for a good cause so all turn out.

The four Fabyan "Musketeers" are curling in the Irma bonspiel this week. "Good luck boys"

Mr. and Mrs. Roy Findlay visited over the week-end at Ryley at Roy's home.

Mrs. Roy Findlay is entertaining the Sew and So Ladies on Thursday of this week. Hope cold weather stays away for that day.

Fire odors, not lack or excess, that make the air smell stale. Some measurements show that as little as 1/10,000th of one per cent of odors in room air makes it stale and unpleasant. The gas masks trap it. In air conditioned or heated rooms, this means that most of the air can be used over and over again, without taking in much more outside air. This can mean big savings in money. It costs money to heat or cool air, and costs run high if a big portion of the heated or cooled air is thrown away each time the air is circulated.

GILT EDGE

Mr. John Ruste and Henry and Mr. and Mrs. Pete Spady spent Monday evening visiting with Mr. and Mrs. D. McClennon.

Mr. Oral Macklin returned home last Tuesday after visiting with relatives and friends at Vancouver and Victoria.

Mr. Billy McClennon came home from Lloydminster, where he is employed on the oil wells, to spend some time with his parents and friends in the district.

The Gilt Edge W.M.S. met at the home of Mrs. W. Rathwell with seven members present. A profitable meeting was reported.

Mrs. Chris Harris spent a few days visiting with her mother Mrs. McLaughlin in town last week.

Mr. Stuart Paxton visited with his daughter and son-in-law, Mr. and Mrs. Bert Kitchen and daughters last Sunday.

Mr. and Mrs. R. Morrison of Greenshields were callers in the district on Sunday.

Mr. Oral Macklin visited with Mr. C. McClennon on Wednesday evening.

Mrs. Craig's mother, Mrs. Marlow, went home to Lougheed after spending several weeks visiting with her daughter and family. Mr. Craig drove her home.

The Alberta Wheat Pool put on a programme and picture show on Monday evening. There was a large crowd and a very good show was sponsored.

Jack and Thelma McClennon visited with their uncle and aunt, Mr. and Mrs. D. McClennon on Saturday evening.

LIFE ON A BENCH

The increase in birth rates means business for the building firms, but, alas, prices must settle down somewhat or we'll soon be publishing statistics about how many babies can survive the rigors of a park bench.

A heart without love is a violin without strings.

* * *

In dreams and in love there are no impossibilities.

CARD OF THANKS

The members of the Wainwright Hospital Auxiliary wish to thank all those who assisted in any way with the Christmas Tree party for hospitalized patients. Also Mr. J. Cumberland for his generous donation to the Auxiliary of $40.00, proceeds from the raffle of a Christmas cake.

GREENSHIELDS

The Alberta Wheat Pool held their annual picnics dance at the hall Wednesday evening January 12, with quite a crowd in attendance. The door gate for this area Mr. Murray gave his report and an interesting address.

Greenshields U.C. Ladies' Aid held their first meeting of 1949 at the home of Mrs. W. S. White Jan. 13th with fifteen members and three visitors present. The financial statement was presented and received very favorable comment. Stamped goods were distributed for embroidery. Mrs. W. Jackson and Mrs. M. Jackson served a very dainty lunch.

We are glad to report that Mr. Pfluger returned from Hospital last Thursday.

Mrs. A. Applin went to visit her Dad and Brothers in the Heath district Friday.

We are pleased that Mrs. Lundberg returned home from an Edmonton hospital recently.

Reputation is not measured by the acre.

A.Y.P.A. ANNUAL

Valentines DANCE

Mon., Feb. 14

● Good Music
● Novelty Dances
● Prizes

SEPARATE SCHOOL AUDITORIUM Wainwright

Admission 75c
Lunch included

4-2

NOTICE of ANNUAL MEETING

The Annual Meeting of the PEACE MEMORIAL CENTRE will be held in the TOWN HALL at 8 p.m.

Friday, Jan. 21

KEN TORY, Secretary

At Armstrong's

Jan. Clearance Sale

Men's Suits

Finely tailored suits in fine tweeds and striped worsteds. Single and double breasted models for men and young men in stock.
REGULAR $28.50 TWEEDS
January Clear'ce $19.50

FINE WORSTED SUITS
Priced $38.50 to $59.50

JANUARY CLEARANCE
MEN'S OVERCOATS
$21.20; $26.00; $29.20
SEE THESE REAL VALUES

● MEN'S COSY RIBBED
Combination Underwear
All Sizes 36 to 44
Per Suit 2.98

All Wool Combinations
● ATLANTIC MEN'S HEAVY
Broken Sizes
Per Suit 3.95

A. C. ARMSTRONG CO.
Phone 16 Department Store Wainwright

WAINWRIGHT and DISTRICT BOARD OF TRADE

Annual Meeting

Members are advised that the ANNUAL MEETING of the Board of Trade will be held in the form of a Luncheon Meeting in the Dining Room of the Wainwright Hotel.

WEDNESDAY, JANUARY 19th

at 1:30 p.m.

A FULL ATTENDANCE IS REQUESTED

Canada got her first national park when, in 1885, ten square miles around Banff's hot mineral springs were set aside for public use.—Quick Canadian Facts.

Most Canadian shopping centres in larger towns and smaller cities are possible because of the presence in those centres of retail establishments owned elsewhere.

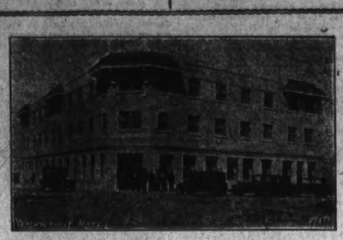

WAINWRIGHT HOTEL WELCOMES YOU

to a pleasant, restful stay while you happen to be in town.

★ FULLY MODERN
★ 60 ROOMS
★ COURTEOUS SERVICE

Wainwright Hotel Co. Ltd.

GUY PIGEON, Mgr.

Start The New Year Right . . .

IMMUNOVAX

Cold Vaccine Tablets

Builds up resistance to COLDS

$1.75

Wainwright Pharmacy

Phone 46 Wainwright

WHY WAIT Till Your Present Battery Gives Out?

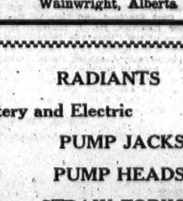

If you need a new one replace it now and have trouble free driving all winter long.

$3.00 Trade-In Allowance

on your old battery on the purchase of any new battery from our complete fresh stock.

Reynolds Garage

Dodge-Desoto Sales and Service
Case Farm Equipment

Phone 7 Wainwright, Alberta

GAS HEATERS RADIANTS

RADIOS — Battery and Electric

SLEIGH HEATERS PUMP JACKS

FORK HANDLES PUMP HEADS

CURLING BROOMS STRAW FORKS

COLEMAN LAMPS and LANTERNS

Buckles Hardware

EVERYTHING IN HARDWARE

Phone 86 Wainwright Alberta

Sew and Save

Everything you need for your winter sewing program. Many articles at a substantial saving. Join the wise shoppers at Wainwright's Shopping Event of the Winter Season.

January White Sale

Last day of this outstanding event is SATURDAY, JANUARY 22nd at the—

Wainwright 5c - $5.00 Store

LIBRARY NOTES

Practically every reader will enjoy Betty MacDonald's latest book, "The Plague and I". With both humour and pathos Mrs. MacDonald writes of her stay in the sanatorium, "The Pines".

The following books will appeal especially to teen-age girls, but older readers will enjoy them too.

"Elizabeth" — Cornelia Spencer

This is the story of our present Queen her happy childhood in historic Glamis castle, how she tended there the wounded of the first World War, her romance with the young prince and her marriage to him.

"Linnet On The Threshold" — Margaret Raymond. The story of a girl's career in a large department store.

"Edra of The Islands" — Marjorie Medary. This deals with summer hotel work. Edra learns the duties of a hostess and acquires not only tact and good manners but a better understanding of people.

"The Blueberry Muffin" — Mary W. Thompson. The story of a girl working in a tea room, who learns the value of money, hard work and true friends.

"You Make Your Own Luck" — Elsie Singmaster. An excellent story of the Virginia mountain people, and of a girl who taught in a mountain school.

"Flying Banners" — Edith Sherman The story of a girl whose life is changed from a comfortable town home to a modest farm and rural life.

"Red Silk Pantaletts" — Martha Harper. A delightful story of Pennsylvania life of our grandmother's time.

GILES

We are all settled down after the Christmas holidays so here we are again with some news.

The weatherman has been good to us again this week. The good old fashion chinook wind found his way into our valley and was very much appreciated after the brief cold spell last week.

January has proven the season for elections and we have had our share here. First the Valley Hill Ladies Club started the ball rolling by holding their re-election of officers on January 5th. The new officers are to be: president, Mrs. Taylor and secretary, Mrs. Steve Shaban. The retiring officers, Mrs. Milford James and Mrs. Merritt Rublee received the thanks of all present for the very faithful service rendered during their term in office.

On Friday the election of school trustes for subdivision 4 took place. Mr. Zajic is to be congratulated on his being elected.

The Hope Valley Sports Club was not to be left out and election of officers for this was held on Wednesday January 12. The new officers in this case are George Koriuk and Alice Shadbolt. It was decided at this meeting to put on a play in the near future. Details will be seen in this column soon.

The new cupboards at the school give the school kitchen a very 'homey' appearance. This is a joint project of the Valley Hill Ladies Club and the sports club. George Koriuk, our canable carpenter, is to be thanked for his work in this respect.

A card party and dance was held in the school on Friday, January 7th. A nice crowd gathered and everyone reported a good time. Winners of the prizes were Lorna Rublee and Steve Shaban. Consolation prizes went to Alice Shadbolt and Ronald Taylor. The date of the next "doings" is Friday, January 21.

It was interesting to watch the bronk breaking that went on at Waddells last Friday. Some of the local residents have decided not to attend the Calgary stampede any more but to take in the pound sales instead.

Giles is proud of the fact that we are still able to get out of this section of the country with a car. In fact we notice nearly everyone is buzzing around with his car yet. However we notice a coupe who have taken to buzzing around with new tractors. Alf Pugh has been a familiar up the roads with his new Minniapolis Moline and Alec Sardoff with his Oliver 77 is keeping our roads open. We are sorry to hear that Mrs. Wm. James has been a patient at the Wainwright hospital this week. We are pleased to hear she will be home soon though.

Mr. Elgin Knott and Miss Velma Knott have taken to farming again while looking after the Wilbur Knott place. Mr. Wilbur Knott is enjoying a holiday in Edmonton these days.

Mr. Jim Yeudell of Paradise Valley spent a few days visiting Stanley Pugh this week.

What is this world coming to? California is frozen out, Alberta is enjoying spring weather and some of our summer birds have decided to spend the winter with us. Three robins were seen at the river last week looking quite at home. The crows and blackbird mentioned in this column before Christmas are still with us. We hope this is a sign of a mild winter.

May we extend our sincere good wishes to the Star-Chronicle for a long and happy "married" life.

Hope makes a good travelling companion but a poor banker.

Better an upright Turk than a false Christian.

PLAXTONVILLE

The card party held at Plaxtonville School on January 7 was well attended. Ladies first prize was won by Miss J. Adams, second by Miss P. Hicox, gents first by Mr. F. Goddard, second by Mr. D. Teeter. A short dance followed the card party. The next card party is postponed one week and will be held on January 28 with a short business meeting to follow. Everybody welcome.

The local W.I. ladies are sponsoring a card party at Gilt Edge Park Hall on January 21. Everybody welcome.

We are glad to hear that Mrs. F. Adams is home again after her recent visit as a patient in the Wainwright hospital.

Mr. and Mrs. E. Denoncourt and family have moved to the Mascot district recently.

We are sorry to hear that Mrs. C. Plaxton is on the sick list and wish her a speedy recovery.

WHITE CLOUD

Sorry to have missed so many weeks with no news, but sometimes there simply is no news.

Among those who spent the holidays at their homes were Miss Helen Vegso, Miss Vivian Bonzsly, Miss Ada Gardiner, Miss Betty Babb and Mr. Keith Babb of Calmar.

Mr. Andrew Bisson spent Christmas at the home of his sister Mrs. Elwood Plaxton and visited over Sunday at the Babb home, before returning to his oil well job at Leduc.

Mr. John Roberts visited with Keith Babb on Sunday and both made the trip to Calmar on Monday.

A large crowd of well wishers turned out in honor of Mr. and Mrs. N. Decker on Friday, an. 14.

We are glad to see Mr. and Mrs Bruce McNern back in the country again.

We are glad to see Mr. and Mrs. Clarence Plaxton has been under the weather, but is feeling better now.

Mr. Ronnie Babb visited with Mr. Thomas and Jimmy Sheridan one day last week.

WAINWRIGHT HOSPITAL AUXILIARY NOTES

The first regular meeting of the Wainwright Hospital Auxiliary for 1949 was held at the hospital on Monday, January 10th at 8:00 p.m. with Mrs. D. Dundas presiding. Three new members were cordially welcomed in to the organization.

Following reading of reports for 1948 there was general discussion of plans for the coming year's activities. A basic constitution for the Auxiliary was drawn up, copies of which will be distributed to the members. It was also decided to endeavour to keep patients supplied with reading material.

The Auxiliary is pleased to gratefully acknowledge a donation of $40. from Mr. and Mrs. Cumberland of the C.N.R. Restaurant, the proceeds of a three-tiered Christmas cake made and raffled by Mr. Cumberland.

The next regular meeting will be held at the hospital on February 7th, at 8:00 p.m.

Men's Curling Draws

Thursday, January 20 —
7:00 p.m.

1. Carl — Ryan
2. Thomson — Reynolds
3. Pigeon — Kleinmeyer
4. D. Rattray — Renwick

9:00 p.m.

1. Wright — Leggett
2. Barlow — Ganderton
3. Cameron — Fenby
4. Reid — Graunke

Friday, January 21—
7:00 p.m.

1. Teskey — Wallace
2. Smith — Mulvey
3. May — Rover
4. Dupre — Turner

For Prompt, Efficient Cab Service at any hour

Phone 81 days or 305 nights

Wainwright Taxi Co

Bernhard Kristensen
Owner

DO YOU READ THE TOWN COUNCIL MINUTES?

Premiums on 3 policies on P.M.C. Arena at $115.63

Alberta General Insurance Co. $93.75

A Saving by using your own Alberta insurances of $87.52 or 18 per cent.

May I suggest you renew your policies with your Alberta General Insurance Co.

KENN TORY

Commissioner for Oaths
Secretary Phone 8

Come in . . .

and see our

New Grey Chest of

1881 Rogers

Silver Flatware

58 piece $55.95

— ★ —

D. E. Walker

Your Jeweller

Pee-Wee Hockey League

The opening game of the Wainwright Pee-Wee Hockey League was played on Monday, January 10, with the Wainwright School Team hanging a 5-3 shutout on the Ryan and Mitchell sponsored Zeniths. The scoring was opened up early in the first period when C. May drifted in alone and cut loose a long hard shot just after passing the blue line. About five minutes later Campbell parked himself just outside the crease where he picked up Cromie's well laid pass and gave Davidson little chance.

Koch for the Zenith's had several good chances but passed them up either by poor markmanship or a tendency to hold onto the puck too long.

In the second period the School went further ahead on goals by May unassisted and by Steele from Wachter Steele completed the scoring in the final frame on a pass out from behind the goal by Wachter.

LINE-UPS—
Zeniths:
Davidson, McGregor, Koch, Alexander, Mitchell, Sheffield, Turner, Tory Carl, Mulvey and Cook
School:
Cook, C. May, Holt, Campbell, Steele Mockford, Cromie, Knott, Driver, Anderson, Wachter, May.

RYAN AND MITCHELL ZENITHS VS WAIN. HOTEL HORNETS

The Ryan and Mitchell Zeniths back from a defeat earlier in the week to trounce rather decisively the Wainwright Hotel Hornets on Thursday, January 13. The score was 9-1 Perhaps it was the effect of playing on the 13th that boded ill for the Hornets.

The game was played at an even pace during the first period with the Zeniths having the edge at 2-1 on goal by Koch and McGregor while Burns scored for the Hotel.

The second period was only a few minutes old when Kile tied the game up in a knot. This seemed only to spur the Zeniths on to a renewed effort for before the end of the period they added four more goals without a reply, three by McGregor and one by Alexander. At that the Hornets were decidedly unfortunate as both Burns and Kile were in several times with only the goal tender to beat out they couldn't get it by that last red line.

In the third period the Zeniths carried on from where they had left off, with three more goals, two by Koch and one by McGregor.

LINE-UPS—
Zeniths (9):
Davidson, McGregor, Koch, Alexander, Mitchell, Sheffield, Turner, Tory, Carl, Mulvey and Cook.
Hornets (2)
Adams, Burns, G. Jones, Kile, Smith, Wilkins, McKenzie, Caron, Bowman, R. Jones.

WAINWRIGHT SCHOOL VS WAINWRIGHT HOTEL HORNETS

On Saturday morning January 15 the largest crowd of the local Pee-Wee Hockey Season watched the School defeat the Hotnets by a score of 9-1. The total which was only slightly larger than the score included about thirty school children, half a dozen parents, and four dogs. Nevertheless the presence of even a few spectators is most encouraging to the lads.

Master May believes in getting his team away to a fast start. He set up the first goal on a pass to achieve and then added three more in the first period on his own.

In the second period Wachter and Steele fired home counters for the School while Kile converted a pass from Burns for the Hornets to beat Cook out of a shut out.

The School almost repeated the first period script in the third when May of the long hard shot got two and Steele one.

In spite of the fact that Adams allowed nine goals he gave a fine display of net minding, while his team as a whole had a great deal more of the play than the score would indicate.

LINE-UPS:
Hornets (1)
Adams, Burns, G. Jones, R. Jones, Kile, Smith, Wilkins, McKenzie, Caron, Bowman.
School (9)
Cook, C. May, J. May, Holt, Campbell, Steele, Mockford, Cromie, Knott, Driver, Anderson, Wachter.

PEE-WEE LEAGUE STANDINGS

Teams	W	L	P	For	Ag.
School	2	0	4	14	1
Zeniths	1	1	2	9	4
Hornets	0	2	0	3	18

Scoring Records

Name	Goals	Assists	Points
C. May	7	2	9
McGregor	5	1	6
Koch	3	1	4
Wachter	2	2	4
Steele	1	0	2
Kile	2	0	2
Burns	1	1	2
Alexander	1	0	1
Campbell	1	0	1
Cromie	0	1	1

Name	Penalties	No Minutes
Burns	1	2
C. May	1	2

DIGNITY OF INDIVIDUAL

Only by giving a demonstration of the practical value of respect for the dignity of the individual human being can we hope to prove the superiority of our democratic form of government

NEW HIGH MARKS SAYS BANK OF MONTREAL

"While some recessive tendencies appeared temporarily in the spring and others have developed in later months, the year as a whole has seen new high marks set by many fundamental business indicators." Canada's economic history in 1948 is thus summarized in the Bank of Montreal's latest Business Review issued today.

Commenting that the "gross value of the nation's production of all goods and services is expected to exceed $15,000 millions as compared with $13,375 millions in 1947", the B of M points out that this advance of "at least 12 per cent" has been attributable largely to the marking up of prices and wages throughout most of the year.

"Production gains in major sectors of industry, limited by the virtually full employment of manpower, materials and plant capacity, have been smaller than last year," the statement emphasizes, "and the over-all increase in industrial output, measured in physical terms, has probably been about three per cent."

Noting the appearance of "important new frontiers of economic development this year, the B of M cites spectacular discoveries and production in Prairie oil fields, progress in exploring and developing valuable deposits of titanium and uranium-bearing ore, and the proving up of high-grade iron ore bodies on the Quebec-Labrador border.

A BIG . . .

HELLO!

To the people of

◆ Edgerton
◆ Ribstone
◆ Chauvin

We are always pleased to meet new faces. Next time your in Wainwright drop in to see us. You will be welcomed.

At the sign of the big "W"

Iverson Electric

"EVERYTHING ELECTRICAL"

Phone 115 Wainwright

Thursday Friday Saturday

GROCERY SPECIALS

MacIntosh Apples, size 150-125 Fancy	$3.65
Blue Ribbon Coffee, 3 lb. jar	$2.10
Braids Best "Vacu-Packed" Coffee	40c
Nash's Jubilee Coffee, 3 lb. tin	$2.25
Cowans Perfection Cocoa, 1 lb. tin	40c
Currants, 2 lbs.	29c
Green Diced Cake Melon, 2 pks.	25c
Prairie Maid Peas, ungraded No. 20 tins 2 for	25c
Eddie's Red Bird Matches, 3 boxes	30c

A B C Salmon, fancy red Cohoe, 1 lb. tin 67c
A B C Salmon, fancy red Cohoe ½ lb. tin 39c
A B C Salmon, fancy pink, ½ lb. 25c
Lilu Brand Chicken Haddie, 14 oz 34c

Our January Clearance Sale of Drygoods is Now in Full Swing

The Values Will Amaze You—

So Drop In And Look Around At—

"The Store Where Friendly People Meet"

PATTERSON'S DEPT. STORE

Phone 1 WE DELIVER Wainwright

Introducing . . .

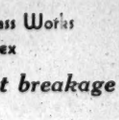

Corex Ware

Made by the Corning Glass Works
The Makers of Pyrex

guaranteed against heat breakage

CUPS AND SAUCERS, each	25c
FRUIT NAPPIES, 2 for	25c
BREAD & BUTTER PLATES	15c
COUPE SOUPS	25c
DINNER PLATES	25c
BOWLS	40c

MARSHALL-WELLS STORES

RYAN AND MITCHELL - OWNERS

PHONE 34 WAINWRIGHT, ALTA.

THE NEXT TIME TRY STAR-CHRONICLE PRINTING

GENERAL TRUCKING
WEEKLY TRIPS TO EDMONTON with CATTLE
— CALL —
Millers' Garage
for CHAS. MacKENZIE

HOGS
Shipping Every Wednesday
● For the Best Returns shipped the direct way—Swifts or Burns
For basic prices, grades, etc. call and see
D. W. PARCELS

SUITS
Made to Measure
★
Custom Tailoring
Ladies and Men's Suits
Repairs & Alterations
— ★ —
See
'Scotty' MacFadyen
TAILOR
Phone 277 P.O. Box 262

Livestock
Do you know everyday Market Values or take what is offered? Ship through the Co-op and receive their full value.
G.T.P. SHIPPING ASSOCIATION
J. W. Daugherty, Phone 139 (stock yards)
Residence: Phone 254

Hogs & Cattle
Through Your Own Co-op.
●
SHIPPING LIVESTOCK EVERY FRIDAY
●
ASK ABOUT HORSE SHIPPING DATES
E. J. Rushfeldt : Edgerton

HOGS
Shipping Every Wednesday
● For the Best Returns Ship to Swifts through Jim Strayer.
For basic prices, grades, etc., call and see
Jim STRAYER
Edgerton : Alberta

To the FARMERS
Arrangements have been made whereby the producers can market their
CATTLE
through their own Co-operative organization. Vic. Dallyn has been appointed to handle them.
ENQUIRE FOR SHIPPING DATES
V. DALLYN
Phone 609 Ribstone

T. A. WRIGHT and SON
Alberta Lic. 112 and 111-48-49
Also Saskatchewan Licenses
●
FARM and STOCK AUCTIONEERS
For Dates and Appointments
PHONE 213 PROVOST, Alta.
P.O. Address: HAYTER, Alberta.

Farmers Can Market Their
Hogs and Cattle
through their own Co-operative organization. C. V. Cranston has been appointed to handle them.
Enquire for Shipping Dates
PHONE 25
C. V. Cranston : Chauvin

GOODYEAR
Tractor & Implement Tires
Most Sizes in Stock
J. ROBINSON
I.H.C. AGENT PHONE 137 Wainwright

New Stock of Wall Paper
New Designs and
New Colorings
Kitchen — Bedroom — Living Room — Den
Inspect our stock at any time.
Agents for Heintzman Piano Co.
F. E. McLeod & Co.
Phone 14 or 104 Wainwright

Showing at the ELITE
Friday and Saturday Jan. 21-22
"GREEN DOLPHIN STREET"
A BETTER PICTURE
Lana Turner, Richard Hart and Donna Reed
Monday & Tuesday Jan. 24-25
"MONSIEUR VERDOUX"
COMEDY
Charles Chaplin and Martha Raye
Wednesday & Thursday Jan. 26-27
"THE RETURN OF THE BADMEN"
WESTERN
Randolph Scott and Robert Ryan

BUSINESS CARDS

David J. Gibson
COMMISSIONER FOR OATHS
Farm Leases — Land Transfer
Car, Truck & Chauffer's License
Help With Income Tax Forms, Etc.
Closed Wednesday Afternoons
Telford Block — Main Street
Phone 110

Interior & Exterior Decorating
Spray or Brush — Town or Country
Complete stock of paints & varnishes
Floor Sanding
QUALITY AND SERVICE
Oron E. Davis
5th Ave. W.

GENERAL BLACKSMITH
Phone 300 Wainwright

Chiropractor
Dr. G. E. Carnahan
will be at the Wainwright Hotel from 4:00 - 8:00 p.m.
EVERY THURSDAY
X-Ray and Neurocalometer
"No Case is Hopeless"

DR. O. S. HAUCK
DENTAL SURGEON
HOURS
Wainwright Clinic Phone 227

Dr. G. M. OLSEN
DENTIST
632 TEGLER BUILDING
EDMONTON
Phone 22567

A. E. KEITH
OFFICIAL AGENT
NOTARY PUBLIC
FIRE and LIFE INSURANCE
C.P.R. and Hudson's Bay Land

M. G. CARDELL
BARRISTER — SOLICITOR
Notary Public, Commissioner
Billings Block — Main Street

J. A. MacKENZIE
K.C.
BARRISTER, SOLICITOR, NOTARY PUBLIC
WAINWRIGHT ALBERTA

EARL G. BERG
OPTOMETRIST
310 Empire Bldg. EDMONTON
Watch for date of next visit to to Chauvin Hotel.

G. F. WILLOUGHBY
OPTOMETRIST
Saturdays at Walkers' Jewelry Store at Wainwright

WAINWRIGHT CLINIC
Clinic Building — 4th Ave. Main St.
WAINWRIGHT, Alberta.
●
PHYSICIANS and SURGEONS
— Phone 55 —
H. C. WALLACE, M.D.
Maternity—Diseases of Children
J. E. BRADLEY, M.D.
General Surgery
J. D. WALLACE, M.D.
Orthopoedics and Traumatic Surgery
G. H. ASCAH, M.D.
General Medicine
●
DENTAL SURGEON
— Phone 227 —
O. S. HAUCK, D.D.S.

Class fied Ads

FOR SALE

6 room house for sale; fully modern, built-in kitchen. A truly fine home —Appl yto Star Office. (26-1)

FOR SALE — TWO REGISTERED Hereford bulls coming two years old in the spring. Alfred Marquardt, Artland, Sask. 29dp.

FOR SALE 6-ROOMED HOUSE IN Wainwright, fully modern, 4 bedrooms, nice comfortable built-in kitchen. 2 nice lots. P.O. Box 16, Wainwright, Alta.

Cocker Pups for sale.—Phone 123.

1938 Buick Special for sale; radio, heater and spotlight. A good car for the right price.—Apply to Reynolds Garage. 26-1

5 room house and garage for sale. Lights and gas in house. 8th Ave. West.—For particulars apply to Star Office or Phone 281 after hours. (26-1)

General Electric Washing Machine with hose attachment.—Phone 108 for particulars. (26-1)

Travelling Service Garage for sale; also equipment and household effects. Selling due to ill health.—Apply at the Garage or Phone 72 for full information. (26-1)

1 wiy wench power take off; 1-32 valve oval shape oil tank; 1-12 barrel galvanized water tank; 1-2 wheeled treiler 32-6 tires; 1-5 yd. centre dump box.—Apply to Mr. Bibby, Wainwright. 19-1

One 6 tube power pak battery radio cabinet model for sale, good shape. —Phone 264. 19-1

Registered Thatcher wheat. Any quantity for sale, cleaned.—Apply to G. S. Vallean, Phone 17. (2-2)

East half section 8-45-6 W4, 180 acres new breaking, 70 acres one crop. Balance cleaned ready to break. Two miles from town.—Apply to G. S. Vallean, Phone 17. (2-2)

I.H.C. 15-30 tractor for sale with oversized sleeves and pistons. As-i shape.—Apply to Ivor Thurston Box 216, Irma, Alberta. 26-1

1928 Chev. Coach, good condition, for sale or trade on good ½ or ¾ ton truck. Pay difference.—Apply to P. Josephy, Drawer A, Irma.

Dry stove wood, $5.00 per load deliver ed.—Apply to M. Harrison, Phone R3011. (2-2)

House for sale, three years old. Consists of four rooms on ground floor plus two finished rooms in basement. Cement cistern, built-in cup boards.—Apply to C. Madill, Wainwright, Phone 196. (2-2)

Wheat Straw for sale.—Apply to Hans Berg, Ribstone, Alta. 9dp

FOR RENT

2 roomed fully furnished house for rent. Gas and lights. For particulars Phone 294. 19-1

4 roomed house, newly decorated, for rent. 6 Ave. West.—Apply to Rufus Carl. Greenshields, Phone 1011. 1p

WANTED

Young lady wanted for one month, beginning Feb. 1st, to take care of house and children.—Write to Mrs. S. Bath, 436 Wainwright, or Phone 915. Full details on contact. 19-1

WANTED—WAITRESS AND SHORT order cook for Wainwright Hotel Restaurant. Previous experience unnecessary. Apply in person. 29dc.

Waitress wanted at Hotel Restaurant, Wainwright No experience necessary.—Apply to The Manager.

Young lady desires full time job. Town preferred.—Apply to Star Office. (4-2)

OPPORTUNITIES

WANTED: Man for steady travel among consumers in and around Kitscoty. Permanent connection with large manufacturer. Only reliable hustler considered. Write—Rawleigh's Dept. WG-A-108-131-Winnipeg, Man.

Child Welfare Clinic
For Infants and Pre-school Children
Examination & Immunization
Held the First Thursday of each month in the office of the Public Health Nurse from 10 a.m to 5 p.m
Office Hours: 9:00 to 12:00 every Saturday morning.

Wakefield's Transfer
For prompt and reliable service local or abroad get in touch with
J. Wakefield
or Phone 306

FOUND

Found—near Chauvin C.N.R. Station on January 8th, pair of glasses in brown case.—Owner can have same by calling at Mrs. Sigurdsons and paying for this advt. 9c

Half-hearted resolutions are no match for all-out revolution.

Form "C"
The Domestic Animals Act
(Municipalities)
SALE AND REDEMPTION OF IMPOUNDED ANIMALS (Sec. 48)

Notice is hereby given under Section 48 of The Domestic Animals Act (Municipalities) that:
1 Grey Gelding was impounded in the pound kept by James Waddell, Located on the SW 28-46-4-4 on Monday the 27th day of December A.D. 1948, and that the said animal was sold on the 7th day of January 1949 to A. Boyer of Edgerton, Alberta
and that said animals may be redeemed by the owner or on his behalf within a period of thirty days from the publication of this notice in The Alberta Gazette, upon payment of all fees and costs due to the municipality and the purchaser of said animal
For information apply to undersigned
CHAS. WILBRAHAM,
Sec.-Treas. of the Municipal District of Wainwright, No. 61
Post Office: Wainwright, Alberta.

Form "C"
The Domestic Animals Act
(Municipalities)
SALE AND REDEMPTION OF IMPOUNDED ANIMALS (Sec. 48)

Notice is hereby given under Section 48 of The Domestic Animals Act (Municipalities) that:
1 Bay Mare, Star in face, Branded L in circle on left hip, was impounded in the pound kept by James Waddell. Located on the SW 28-46-4-4 on Monday the 27th day of December, A.D. 1948, and that the said animal was sold on the 7th day of January 1949, to B. Allen of Vanesta, Alberta
and that said animal may be redeemed by the owner or on his behalf within a period of thirty days from the publication of this notice in The Alberta Gazette, upon payment of all fees and costs due to the municipality and the purchaser of said animal.
For information apply to undersigned
CHAS. WILBRAHAM,
Sec.-Treas. of the Municipal District of Wainwright, No. 61
Post Office: Wainwright, Alberta.

Form "C"
The Domestic Animals Act
(Municipalities)
SALE AND REDEMPTION OF IMPOUNDED ANIMALS (Sec. 48)

Notice is hereby given under Section 48 of The Domestic Animals Act (Municipalities) that:
1 Black Gelding, white feet, brandeu L in circle B left hip, was impounded in the pound kept by James Waddell. Located on the SW 28-46-4-4 on Monday the 27th day of December A.D. 1948, and that the said animal was sold on the 7th day of January 1949, to R. McNern of Heath, Alberta
and that said animal may be redeemed by the owner or on his behalf within a period of thirty days from the publication of this notice in The Alberta Gazette, upon payment of all fees and costs due to the municipality and the purchaser of said animal.
For information apply to undersigned
CHAS. WILBRAHAM,
Sec.-Treas. of the Municipal District of Wainwright, No. 61
Post Office: Wainwright, Alberta.

A large wrist watch with luminous dial was lost in ... Wainwright last week.—Finder please return to Star-Chronicle Office. ...

2 year old Heifer beef; black with white face, branded M reverse B, ½ diamond over top; last seen near John Blooms near Hayter. Anyone knowing the whereabouts of this animal please contact R. McMann, Chauvin. (2-2)

FRAM

From School opened on Monday with Miss June Carriere in charge.

Congratulations to Mr. and Mrs. Knute Tweten on the birth of a daughter at Lashburn Hospital on Jan. 16.

Mr. and Mrs. Roy Wells of B.C. were down at Eddy's renewing old acquaintances; they were accompanied by Mr. and Mrs. A. McIntyre. The main topic of conversation was the 1930's (and those were the good old days) much time was spent reminiscing over the old snapshot album. Incidently Mr. and Mrs. Wells are visiting with relatives and friends in the Wycollar district, also the latter's parent's and friends in Lashburn prior to returning to their home in B.C.

We are sorry to report that Mrs. L. Dingman has been obtained in the hospital, we hope to see her back and well soon.

Mr. and Mrs. Henry Ostrom and Ernie, and Mr. and Mrs. Vic Ostrom were visitors to Lloydminster on Saturday.

The Annual Meeting of Fram School was held on Wednesday, Jan. 12. A vote of thanks was given to the retiring trustee, Henry Ostrom. Lloyd Dingman is the new board member.

HIGH SCHOOL NOTES

The Students Union is sponsoring a novelty dance on February 21st. This will be the last dance put on by the present executive, as preparations are being made for a new election of officers. Plans for the dance are many and as much variety as possible is being provided. Other schools have been invited and ex-students as well as students are welcome.

Ideas are being put forth and committees elected for sponsoring the annual High School Carnival. There are hopes for a better showing this year in the new arena. A definite date has not yet been decided but plans will go into effect with the election of the new Students Union.

WILD PIGS MENACE AUSTRALIAN FARMS

Mungindi, Australia—Wild pigs are becoming a menace to farmers in parts of New South Wales and Queensland.

Farmers in watercourse country along the border of the two states say the pigs have increased in alarming number over the past few years. They give the shortage of ammunition for their destruction as one of the major causes for the increase.

In previous years farmers organized regular shooting parties to keep them down. Last year 23,000 pigs were destroyed in Queensland.

The pigs attack young lambs weakened by the prolonged drought in the area and eat sheep bogged in the last drying-up waterholes.

But it is as an ally of the rabbit that the farmers dread the pigs most. They charge through rabbit-proof fences where the mesh is rusted and allow the rabbits to pass through.

Wire mesh is almost impossible to obtain, and netting erected before the war is weak from rust.

The Australian wild pig is descended from the domestic pig. It grows much longer legs than the domestic animal and runs faster.

During the past three or four years the pigs have spread south to country not previously regarded as "pig country."

IN MEMORIAM

We wish to express our sincere thanks and apreciation to Mr. and Mrs. Carl Stafford and Don, to Rev. Father Ehmann, Dr. J. Bradley, the Doctors of the Clinic, the Matron and nurses and hospital staff, and to all friends of our daughter Doris, who were so kind to her during her illness in the hospital. And we say than you also to everyone who was so grand to us both during our stay here
MR. and MRS. R. CHARTIER
Hartell, Alberta.

CLIFFE

A skiing and tobogganing party sponsored by the Young People of the Gospel Mission was held at Art Powers on Friday. The party opened with a devotional period followed by moonlight skiing and tobogganing and a delightful lunch.

Mr. and Mrs. Newport left for the coast last week.

COMING EVENTS

A special meeting will be held at the Legion Hut, Wainwright, on Monday, January 24, at 8:00 o'clock for the purpose of electing officers for the Ladies Auxiliary, Canadian Legion. All members are requested to attend.

GRACE UNITED CHURCH
February 6th, 1949

7:30 The House Built Unto David
Four periods of Old Testament history where God's promise of The Saviour revealed, are dramatized in this religious play. Hymns—parts of Handles Messiah, and meditation are interwoven.

9:00 Beyond Our Own
Re: Religious films—this is classed as A-1

This message brings eternal truth to this generation in a form which can be understood. It gives a concept of the World's outreach of the Christian Church and awakens and inquires in each individual, adults and young people, a new sense of his own personal mission. Sixteen major denominations joined in producing this film.

Members of other Churches or otherwise are invited to join us at 7:30 or 9:00—at your discretion. You cannot afford to miss this.

A voluntary offering will be received by the Young People's Union.

2-2

IN MEMORIAM

In loving memory of our own dear father and mother, Arthur Henry and Elma Woodward who passed away January 19th, 1920 and January 30th, 1932.
Nothing can ever take away
The love a heart holds dear
Fond memories linger in our hearts
Remembrance keeps them near.
THE WOODWARD FAMILY

Form "C"
The Domestic Animals Act
(Municipalities)
SALE AND REDEMPTION OF IMPOUNDED ANIMALS (Sec. 48)

Notice is hereby given under Section 48 of The Domestic Animals Act (Municipalities) that:
1 Brown Mare branded L in circle left hip, was impounded in the pound kept by James Waddell, Located on the SW 28-46-4-4 on Monday the 27th day of December, A.D. 1948, and that the said animal was sold on the 7th day of January 1949, to E. P. Taylor of Edgerton, Alberta
and that said animal may be redeemed by the owner or on his behalf within a period of thirty days from the publication of this notice in The Alberta Gazette, upon payment of all fees and costs due to the municipality and the purchaser of said animal.
For information apply to undersigned
CHAS. WILBRAHAM,
Sec.-Treas. of the Municipal District of Wainwright, No. 61
Post Office: Wainwright, Alberta.

Form "C"
The Domestic Animals Act
(Municipalities)
SALE AND REDEMPTION OF IMPOUNDED ANIMALS (Sec. 48)

Notice is hereby given under Section 48 of The Domestic Animals Act (Municipalities) that:
1 Black Gelding, branded L in circle B left hip, was impounded in the pound kept by James Waddell. Located on the SW 28-46-4-4 on Monday the 27th day of December A.D. 1948, and that the said animal was sold on the 7th day of January 1949, to C. Plaxton of Wainwright, Alberta.
and that said animal may be redeemed by the owner or on his behalf within a period of thirty days from the publication of this notice in The Alberta Gazette, upon payment of all fees and costs due to the municipality and the purchaser of said animal.
For information apply to undersigned
CHAS. WILBRAHAM,
Sec.-Treas. of the Municipal District of Wainwright, No. 61
Post Office: Wainwright, Alberta.

Chauvin Branch No. 49
of the
Canadian Legion
British Empire Service League
—GENERAL MEETINGS—
2nd Wednesday in each month in Legion Hall, Chauvin, at 8 p.m.
VISITING COMRADES WELCOME
President : G. M. Dickson
Recording Sec. : D. R. Saul
Sec.-Treas. of Hall E. B. Atkins
For rental of hall, etc., see E. B. Atkins

Adeline Rebekah Lodge
No. 34, I.O.O.F.
Meets every 1st and 3rd Thursday evenings at Odd Fellows' Hall at 8:00 p.m.
Visiting Members Always Welcome
MRS. D. McCLUSKEY, N.G.
MRS. L. WALKER, R.S.
MRS. D. DUNDAS, F.S
MRS. G. FENBY, Treas.

Clearing
. . . Mens Dress Shirts
Plain and stripes full fitting. Regular prices from $3.95 to 4.50
Clearing at $2.89

» » Mens Winter Ski Caps
All wool. Regular up to $1.75 Clearing at $1.29

» » Mens Jumbo All-Wool Sweaters
Black and Navy Blue. Reg. price $7.95. Clearing at $4.98

MEN'S FELT SHOES
Leather soles and heels. First grade felts.
Regular $3.95 Clearing at $3.39

Wainwright & District Co-op Association Ltd.
Phone 30 Wainwright